

Research Report of the Center of Mental Health (2021-2023)

ZEP

Zentrum für
Psychische
Gesundheit



PPP

Klinik und Poliklinik für
Psychiatrie, Psychosomatik
und Psychotherapie



KJPPP

Klinik und Poliklinik für
Kinder- und Jugendpsychiatrie,
Psychosomatik und Psychotherapie

**Uniklinikum
Würzburg**



Content

A Recommendations of ESAB 2021 and Center Developments 2021-2023

Page 3 - 11

B Member Institutions of Center of Mental Health (06/2023)

Page 12 - 14

C Research Report of Center of Mental Health (2021-2023)

Page 15 - 41

D Research Funding of Center of Mental Health (2021-2022)

Page 42 – 52

E Publications of Center of Mental Health (2021-2022)

Page 53 - 84

A Recommendations of ESAB 2022 and Center Developments 2022-2023

1. Recommendations by the Scientific Advisory Board

6st Science Conference – Center of Mental Health Würzburg
June 2021

with comments on developments in 2021-2023

Overall feedback:

The ESAB is impressed by the achievements of the CMH during the last three year period from 2018-2021 and congratulates on this great story of success in scientific as well as in clinical terms!

Overall quality of presented research is high; focus on development of mental disorders; collaborative spirit; congratulations on the new appointments (Ehrhardt-Lehmann, Deserno, Reiter); “previous generation” has been successful in third-party-funding (Gamer, Hein, Tovote)

Thank you for the positive appraisal of our efforts and achievements!

Specific feedback to the written report:

The following information is missing and should be added in future reports:

- *number of people doing research (especially junior scientists such as PhDs, Postdocs)*

This information is given in detail in section B listing the active researchers with protected research time.

- *specify use of the third-party-funding*

This information is given in detail in section D.

- *more information regarding mentorship/ education*

In summary MD and PhD students and clinician scientists are mentored by interdisciplinary mentorates consisting of 3-4 mentors in the context of the Graduate School of Life Science and the Integrated Clinician Scientist College.

- *report focuses on departments – show additional value of the center*

As opposed to the previous report there is only a joint report in section C stressing the added value.

- *report should contain future perspectives*

It shall be stressed also here, however, that part of the Würzburg culture is interdisciplinary research across institutions and centers. As a consequence the Center of Mental Health and its institutions are expected to take part in and contribute to interdisciplinary initiatives such as the COVID Network University Medicine. This clearly distinguishes our center from stand-alone institutions such as the Zentralinstitut für Seelische Gesundheit at Mannheim and the Max-Planck-Institute of Psychiatry at Munich.

However with regard to anxiety there is the Comprehensive Anxiety Center as only mental health A center which with the end of the pandemic allows the translation of recent research on anxiety into the 9 cooperating partner clinics in Southern Germany. Its further development is assured with the integrated W2 professorship of Angelika Erhardt-Lehmann on Clinical Anxiety Research.

- *For example: “German Center of Prevention Research and Mental Health”:*

so far it is only a building that needs to be filled with active researchers; specify what is meant by “prevention”; center needs a research focus that is able to attract significant third-part-funding; needs public health service research/ perspective; the rehabilitation focus (a strength in Würzburg) could be integrated

We agree that the building to be officially opened in October 2023 needs to be filled with researchers and research.

In summary, we want to cover the spectre from primary intervention during development as represented by research e.g of Sarah Kittel-Schneider (and successor) and Andrea Reiter over secondary prevention as represented e.g. by the new W1 professor on prevention of dementia and dementia complications (Alexandra Wuttke) to tertiary prevention as represented by the rehabilitation research group represented by Heiner Vogel.

As you can see from the website these and other researchers over the past years have acquired and realize a number of research projects on prevention in mental health.

- *Recommendation to continue molecular focus of Lesch group*

We agree and a probable option is that either the W3 (successor Lesch) or the W2 (successor Mattheisen) are filled by a professor with this profile providing support and guidance for the molecular research of Sarah Kittel-Schneider (and successor), Angelika Erhardt-Lehmann, Angelika Schmitt-Böhrer and Christina Lillesaar in cooperation with research at the Institute of Clinical Neurobiology by Philip Tovote and Carmen Villmann.

To bridge the gap until nomination for a successor to Klaus-Peter Lesch, he has been appointed a senior professor continuing his research with resources provided by the clinical chair.

- *Strengthen translation to clinic, but Würzburg alone is too small for this, seek collaborations with the actually developing German Centers for Child and Adolescent Health and Mental Health*

In fact, we have contacted participating institutions of the Center of Mental Health.

There has been a joint kick-off meeting of the German Center of Prevention Research and Mental Health with child and adolescent partner centers of the Center of Mental Health which are also members of the German Center of Prevention Research and Mental Health.

In addition, we have founded a National Centre of Affective Disorders with university departments at Frankfurt, Erlangen, Regensburg, Bochum, Münster and Dresden. The research vision is essentially the one of a joint Frankfurt/Würzburg application for a Center of Mental Health. Already, funding for multicenter clinical studies has been acquired and studies such as P4D have been initiated.

- *Future strategy should be result of SWOT-Analysis*

We plan applications for coordinated DFG funding programs, in particular in the fields of “Development and transition” and “Network-Dynamics”.

In fact, coordinated by neurology (Jens Volkmann) and neurobiology (Philip Tovote) we have submitted an application to the Else-Kröner-Fresenius medical research center program for a “Center for Neural Network Therapies”.

Recommendations regarding research structures:

- *CMH should have its own governance structure and budget; already recommended in previous ESAB meeting – no change here suggestion:
coordinator financed by the center if no funding by university/faculty*

We fully agree.

Progress on this is hampered by the transition period at the adult psychiatry department which started as of April 1st 2021.

However, depending largely on signals from the participating centers of the German Center of Mental Health which has started as of 05/2023 the Center of Mental Health Würzburg founded in 2013 may either continue as an independent research structure or its institutions be integrated into a clinical neuroscience structure led by neurology (see above).

- *The use of additional lab space (60 square meters molecular in 2021 and 120 square meters systems laboratory in 2022) is strongly recommended by the ESAB. However, specific recommendations regarding the use of lab space postponed to on-site meeting 2022*

We thank you and will be glad to give you an on-site tour showing the progress in construction of the molecular laboratory as well as the space designated for an extension of the systemic laboratory.

Recommendation regarding quality control:

- *evaluations of mentorship and services by mentees/ patients*

In summary, there is a sophisticated mentorship system at the medical faculty and the university covering the full career track from study to tenure for MDs as well as PhDs.

The Würzburg Center of Mental Health is utilizing these, again the situation is here not comparable with that of stand-alone centers such as the Central Institute of Mental Health and the Max-Planck-Institute of Psychiatry.

In October 2020, a patient advisory board has been established at the CMH.

Recommendations regarding profiles and timeline of professorships:

- *Senior professorships should be filled to avoid uncertainty (“limbo”) as soon as possible. Question is important for the future of the center, which is currently mainly kept together by Jürgen Deckert*

This point in principle has been well taken by the faculty, however the process is delayed by about 6 months and a nomination not expected until autumn of 2023 with a transition between spring and autumn of 2024.

Until the end of 2023 Jürgen Deckert will be a member in central organs of the faculty such as a vicedean of the faculty, the strategy committee of the university hospital and a member of steering committees of e.g. the German Heart Failure Center, the Center of Rare Diseases, the Interdisciplinary Pain Center and the Strategy Committee of the curriculum reform.

- *Fill Molecular Psychiatry professorship of Klaus-Peter Lesch with the same research profile to maintain this strong research focus with a strong national and international research status in translational and molecular psychiatry*

This point has been well taken by the faculty, however it may be that the Lesch profile may be covered by a W2 professor while the W3 professor is reserved for an artificial intelligence profile.

- *Medical Psychology does currently not exist on a professorship level, but there will be an increase in teaching load in the future due to new regulations (e.g., National Competence Learning Goals Curriculum, future license regulations, ÄAppO).*

Broad agreement that this position needs to be reestablished on W2 or W3 level; could be a targeted search; should be a person that fits well into the center

This point has in the meantime been partially appreciated by the faculty, a decision however will not be made until the successor of Jürgen Deckert has been nominated. In fact there are suitable candidates already at Würzburg. Support in form of an explicit statement is highly appreciated, in particular with regard to the need of additional resources as at present the additional teaching load is covered without additional resources, mostly by adult psychiatry.

In addition, there are negotiations on a donation chair on rehabilitation research in mental health to be filled by a medical psychologist with in fact then 3 psychology professor positions in the department of adult psychiatry (Hein, Wuttke, NN).

Recommendation regarding W2 professor Psychosomatic Medicine in Internal Medicine:

- *This W2 professorship should focus primarily on psychooncology*

This is already so with Imad Maatouk being fully integrated in the new National Tumor Centre satellite at Würzburg in association with the Deutsche Krebsforschungszentrum at Heidelberg which was formally initiated in 05/2023.

- *Perspective: integration into CMH*

This is agreed and in preparation, it is practiced informally and can be realized formally once the successor of Jürgen Deckert has been nominated.

Recommendation regarding Mother- and Child Service Unit (in Gynecology):

- *Clinically and scientifically important unit, however, insufficiently financed in German health system*

We fully agree.

- *Prioritize negotiations with health insurance companies to achieve a better contract*

Since 2022 there is a new billing code which the department has been certified for as first university department in Bavaria with a considerably better reimbursement.

Other strategies to overcome this are grant funding for pilot services and innovation fund applications to prepare for regular services covered by the insurance companies such as the Babylotsen-project funded by donations and the UplusE project funded by the innovation fund.

Additional points

- *Psychotherapy research strong in adults; transfer knowledge to children and adolescents to be established in context of new psychotherapy curriculum, teaching role for Andrea Reiter*

We fully agree and both psychiatries will participate in the new master Psychotherapy which has started at Würzburg with the winter semester 2022/2023.

In detail, adult psychiatry is coordinating lectures in the preparatory bachelor of psychology since 2020. Both adult and child and adolescent psychiatries will continue to offer lecture serieses for the master of psychology als for the master of psychotherapy and child and adolescent psychiatry is offering highly structured internships.

Adult psychiatry is restructuring its former day care ward of general psychiatry until autumn of 2023 for use as a psychotherapy and trauma outpatient service as well for use by the rehabilitation research group.

- *How to attract the best students to a career in psychiatry? Provide more details; mentorship on midcareer level (already suggested in previous ESAB meeting)*

As pointed out above part of the Würzburg culture are faculty and even university-wide career mentorate structures such as the Graduate School of Life Sciences and the Interdisciplinary Clinician Scientist College as opposed to center specific structures. One rationale of course is the use of synergies, the other is the fostering of interdisciplinary research which is a core element of Würzburg scientific culture.

As a consequence there are 3 career tracks:

1. A clinical track for both physicians and psychologists
2. A translational research track for physicians and psychologists
3. A structured MD and PhD track for phisicians, psychologists, biologists etc.

2. Center Developments 2022-2023

- Structural developments

1. Adult Psychiatry and Psychosomatic DayCare units as of 10/2020 with mother&child service have been concentrated in one building on hospital campus in vicinity of mother&child liaison and outpatient service in the gynecology department allowing for synergies.
2. As a consequence of the 2nd Würzburg amoc run on June 25th 2021 a trauma outpatient service has been established by the Medical Psychology section.
3. The first baby –guidance project in Bavaria with dedicated social workers has been established in cooperaton between adult psychiatry and gynecology as of 04/2022.
4. In preparation of a multi-center trial a new specialized psychiatry outpatient service for early diagnosis of psychosis has been established as of 04/2022.
5. Molecular psychiatry laboratory renovation utilizing archive rooms rendered unnecessary due to the ongoing and systematic digitalization effort at the psychiatries has started as of 10/2021. Space for systemic laboratories will be generated by 10/2023.
6. Center of Mental Health as part of our ongoing destigmatization and outreach efforts has become official entrance to the Stein Wine Path as of 06/2022.
7. Center of Geriatric Medicine at the University Hospital in cooperation between Internal Medicine, Neurology and Adult Psychiatry has been established in 10/2022.
8. The institute of psychology will take over the recently renovated facilities at Pleicherwall currently still used by the secton of medical psychology by 10/2023.
9. The former adult psychiatry day care unit is currently undergoing restructuring for use as a psychotherapy and trauma outpatient unit as well as for use by the rehabilitation research group and expected to be functional by 10/2023.
10. Construction of Center for Prevention Research and Mental Health in vicinity of Fraunhofer imaging facility and Virtual Reality facilities of Psychology and CAIDAS allowing for synergies will be finished by October 2023.

- Human resources developments

Incoming:

1. Prof. Imad Maatouk has taken up the W2 professor position of Psychosomatic Medicine as of 11/2021.
2. Prof. Alexandra Wuttke has taken up the W1 Professor position for prevention of dementia and dementia complications at the Department of Adult Psychiatry as of 02/2023.
3. Prof. Andrea Reiter has become W2 Professor for psychotherapy and interventional psychology at the Institute of Psychology and as such will stay an associated member of the Center.
4. Prof. Klaus-Peter Lesch has retired as chair of molecular psychiatry, but will continue as a senior professor and thus will stay a member of the Center.

Outgoing:

5. Prof. Sarah Kittel-Schneider has taken up the chair of psychiatry at the University of Cork as of 06/2023.

- Program developments

1. Elite Master program Translational Neuroscience has been successfully extended until 2028
2. Research training Group RTG 2660 „Approach & Avoidance“ (speaker Prof. Matthias Gamer) has officially started with filling the first PhD student positions as of 10/2021.
3. Clinician Scientist program UNION-CVD has been successfully extended until 2024.
4. Master program Psychotherapy of the Institute of Psychology has been accredited and has started as of 10/2022.
5. Official kick-off of the curricular reform of Human Medicine at Würzburg University was in 04/2022, start is expected for 2026.
6. National Center for Affective Disorders as a consortium of German university psychiatries (Bochum, Dresden, Erlangen, Frankfurt, Münster, Regensburg, Würzburg) focusing on research in affective disorders (depression and anxiety disorders) has been established in 10/2021.

B Member institutions of Center of Mental Health with full-time tenured/tenure-track researchers

- Department of Psychiatry, Psychosomatics and Psychotherapy

Full professors:

Prof. Jürgen Deckert	Psychiatry
Prof. Grit Hein	Social Neuroscience
Prof. Angelika Erhardt-Lehmann	Anxiety Research (affiliation with Max-Planck-Institute of Psychiatry)
Prof. Alexandra Wuttke	Prevention of dementia and dementia complications
NN	Psychiatric Genomics & Epigenomics (Prof. Manuel Mattheisen – 04/2021)
NN	Molecular Psychiatry (Prof. Lesch – 04/2023)
NN	Developmental Psychiatry (Prof. Kittel-Schneider 06/2023)

Senior professors (emeriti):

Prof. Peter Riederer	Clinical Neurochemistry
Prof. Helmut Heinsen	Neuroanatomy (affiliation with institute of forensic medicine)

Affiliated professors (0.25 positions):

Prof. Daniel van den Hove (Maastricht)	Neuroepigenetics
Prof. Daniel Müller (Toronto)	Pharmacogenetics

Work Group Leaders:

Prof. Martin Herrmann	Psychophysiology and Neuroimaging
Prof. Angelika Schmitt-Böhrer	Functional Neuroanatomy
PD Heike Weber	Functional Genomics

PostDocs:

Dr. Meike Scherf-Clavel	Psychiatry
Dr. Katharina Hutterer	Anxiety Research
Dr. Tatjana Strelakova	Molecular Psychiatry
Dr. Catharina Hamann	Functional Neuroanatomy
Dr. Rhiannon McNeill	Developmental Psychiatry
Dr. Martin Weiß	Social Neuroscience
Dr. Anne Saulin	Social Neuroscience
Dr. Liquin Huang	Social Neuroscience

Clinician Scientists with protected time (CSC and IZKF):

Dr. Georg Ziegler	iPSC of ADHD (UNION-CVD 2019-2022)
Dr. Daniel Bellinger	Virtual Reality in Performance anxiety (UNION-CVD 2021-2024)

Dr. Matthias Nieberler

iPSC of Bipolar Disorder
(IZKF 2021-2022)

Dr. Anna-Linda Leutritz

Neuronal networks in peripartal
Depression
(IZKF 2022-2025)

PhD students:

Ana Magdalena Pineau

Lesch

Nikita Gorbunow

Lesch

Hsing Ping Ku

Lesch

Maria Vitale

Lesch

Evgeniy Svirin

Lesch

Johanna Zöllner

van den Hove

Jasper Bischofberger

Hein

Marthe Gründahl

Hein

Lisa Cybinski

Herrmann

Kristin Wehrmann

Herrmann

Elif Salur

Schmitt-Böhrer

Chantal Hampf

Weber

Zora Schickardt

McNeill/Kittel-Schneider

- ***Department of Child & Adolescent Psychiatry, Psychosomatics and Psychotherapy***

Full professors:

Prof. Marcel Romanos

Child and Adolescent Psychiatry

Prof. Lorenz Deserno

Neuroscience in Dev. Psychiatry

N.N.

Learning in Dev. Psychiatry

(Prof. Andrea Reiter 06/2023)

Senior professor (emeritus):

Prof. Klaus-Peter Lesch

Molecular Psychiatry

Work Group Leader:

PD Christina Lillesaar

Disease Models

PD Dr. Thomas Jans

Intervention and Health Services in
ADHD

Dr. Karin Egberts

Therapeutic Drug Monitoring

PostDoc:

Dr. Carsten Drepper

Disease Models

Dr. Vanessa Scholz

Neuroscience in Dev. Psychiatry

Dr. Theresa McKim

Learning in Dev. Psychiatry

Dr. Julia Geißler

Learning in Dev. Psychiatry

Dr. Julia Reinhard

Learning in Dev. Psychiatry

Dr. Hilmar Zech

Neuroscience in Dev. Psychiatry

Clinician scientist:

Dr. Franziska Radtke

Complex Developmental Disorders:
22q11.2 (UNION-CVD 2020-2023)

Dr. Hans Aster Neuroscience in Dev. Psychiatry
Methylphenidate and ADHS
(IZKF 2020-2023)
Dr. Stefanie Fekete Therapeutic Drug Monitoring:
(Medical Faculty stipend)

PhD students:

Klara Gregorova Reiter & Romanos
David Reindel Reiter & Romanos
Jessica Reinhard Julia Reinhard/Reiter
Maria Waltmann Deserno

- ***Section of Medical Psychology (Dept. Psychiatry, Psychosomatics and Psychotherapy)***

Work Group Leader:

Prof. Heiner Vogel Rehabilitation Medicine

Postdocs:

PD Karin Meng Rehabilitation Medicine (affiliation with
Comprehensive Cancer Center)
Dr. Matthias Lukaszczik Rehabilitation Medicine
Dr. Jutta Ahnert Rehabilitation Medicine

- ***Associated individual members***

Institute of Clinical Psychology (CMH, CAC, Prevention Research):

Professors Paul Pauli (University President since 04/2021)

Prof. Matthias Gamer

Prof. Andrea Kübler

Prof. Johannes Hewig

Prof. Andrea Reiter

Prof. Andre Pittig (W2 Erlangen since 06/2021, W2/W3 Göttingen since 2023)

Institute of Clinical Neurobiology (CAC, Translational Neuroscience):

Prof. Philip Tovote

Prof. Carmen Villmann

PD Robert Blum (Neurology since 2022)

Prof. Jens Volkmann (Neurology)

Neurogerontopsychiatry

Prof. Hermann Einsele (Internal Medicine II)

Psychosomatic Medicine

C Research Report of Center of Mental Health (2020-2023)

As opposed to previous reports this report will not be a list of reports of the individual member institutions, but a joint report summarizing essential developments and addressing the points of the board review.

In detail, the following aspects will be addressed:

- **Research Vision with focus on anxiety**
- **Translational perspective**
- **Mentoring and Career development**

Doing so, contributions of individual members will be presented allowing for synergistic cooperations, e.g. in future DFG - funded Research Groups and Collaborative Research Centers or BMBF- and EU- funded Consortia as soon as the transition period has been successfully concluded.

The focus will be on research on fear, anxiety and anxiety disorders.

1. Research Vision

Essentially, the CMH follows the NIMH Research Strategy:

National Institute of Mental Health Strategic Plan for Research

The NIMH Strategic Plan will guide our research forward across the country and around the world.

In this Strategic Plan for Research, NIMH outlines four high-level Goals:

- ▶ **Goal 1: Define the Brain Mechanisms Underlying Complex Behaviors**
- ▶ **Goal 2: Examine Mental Illness Trajectories Across the Lifespan**
- ▶ **Goal 3: Strive for Prevention and Cures**
- ▶ **Goal 4: Strengthen the Public Health Impact**

These four Goals form a broad roadmap for the Institute's research priorities beginning with fundamental science and extending through evidence-based services that improve public health outcomes.

Examples will be presented from current research on anxiety:

CMH Strategies addressing goal 1:

Brain Mechanisms Underlying Complex Behaviors

Genetics and Epigenetics:	Identify Molecular Pathways
Imaging:	Identify Neuronal Networks
Experimental Models:	iPSC and animal models for pathway and network analyses
Probands and Patients:	Deep phenotyping for functionally defined endophenotypes as basis for functionally defined interventions

- Genetics and Epigenetics (PGC Anxiety and PTSD)

60 genome-wide significant loci in 100 000 anxiety patients
Overlap with loci for depression and learning

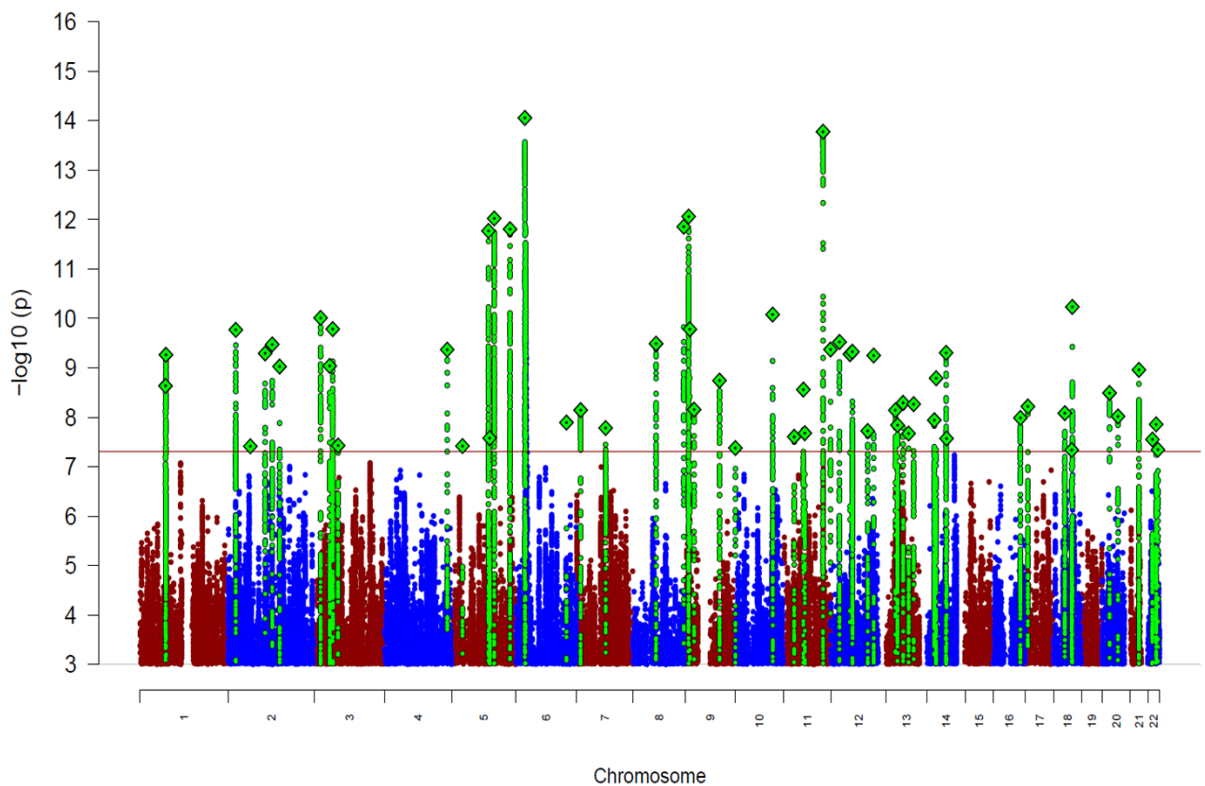

PGC GWAS 09/2022
Mattheisen, Purves, Silviu-Bacanu ... Deckert, Eley, Hettema

Polygenic Risk Score adds to the risk for PTSD in addition to trauma and negative coping styles in the DAAD SEE-PTSD cohort.

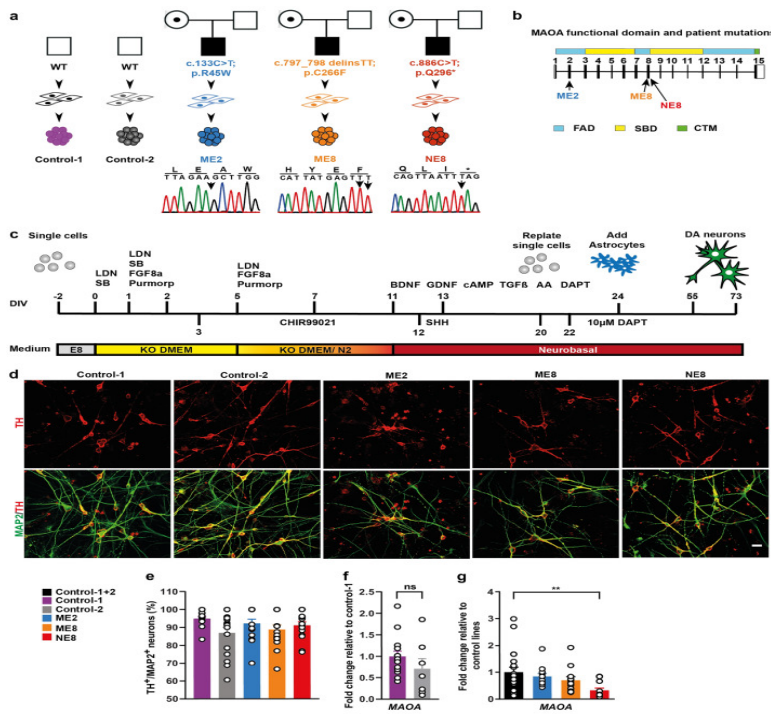

Van Rhijn ... Kittel-Schneider ...

Brunner syndrome associated MAOA mutations result in NMDAR hyperfunction and increased network activity in human dopaminergic neurons.

Neurobiology of Disease 163:105587, 2022

- *Mouse model*

Optogenetics identify neuronal subpopulations essential for amygdala micro-circuits modulating fear extinction

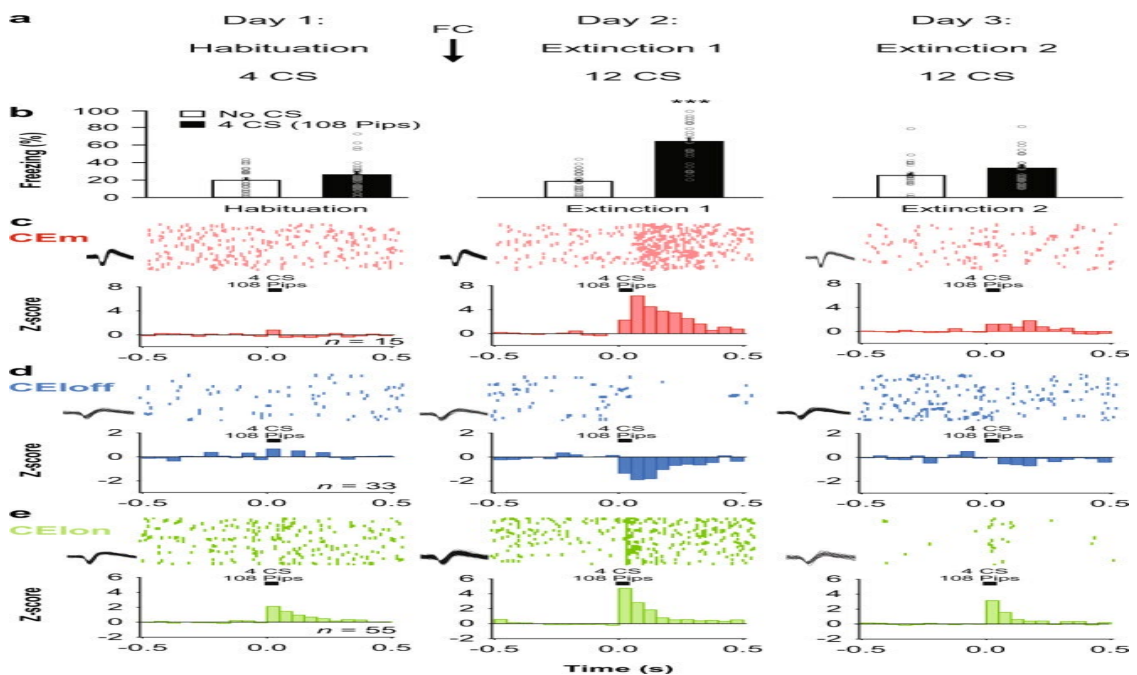

Whittle ... Tovote ...

Central amygdala micro circuits mediate fear extinction.

Nature Communications 12:4156, 2021

Cardiobehavioural microstates are identified by parallel recording of behaviour, neuronal and cardiac activity

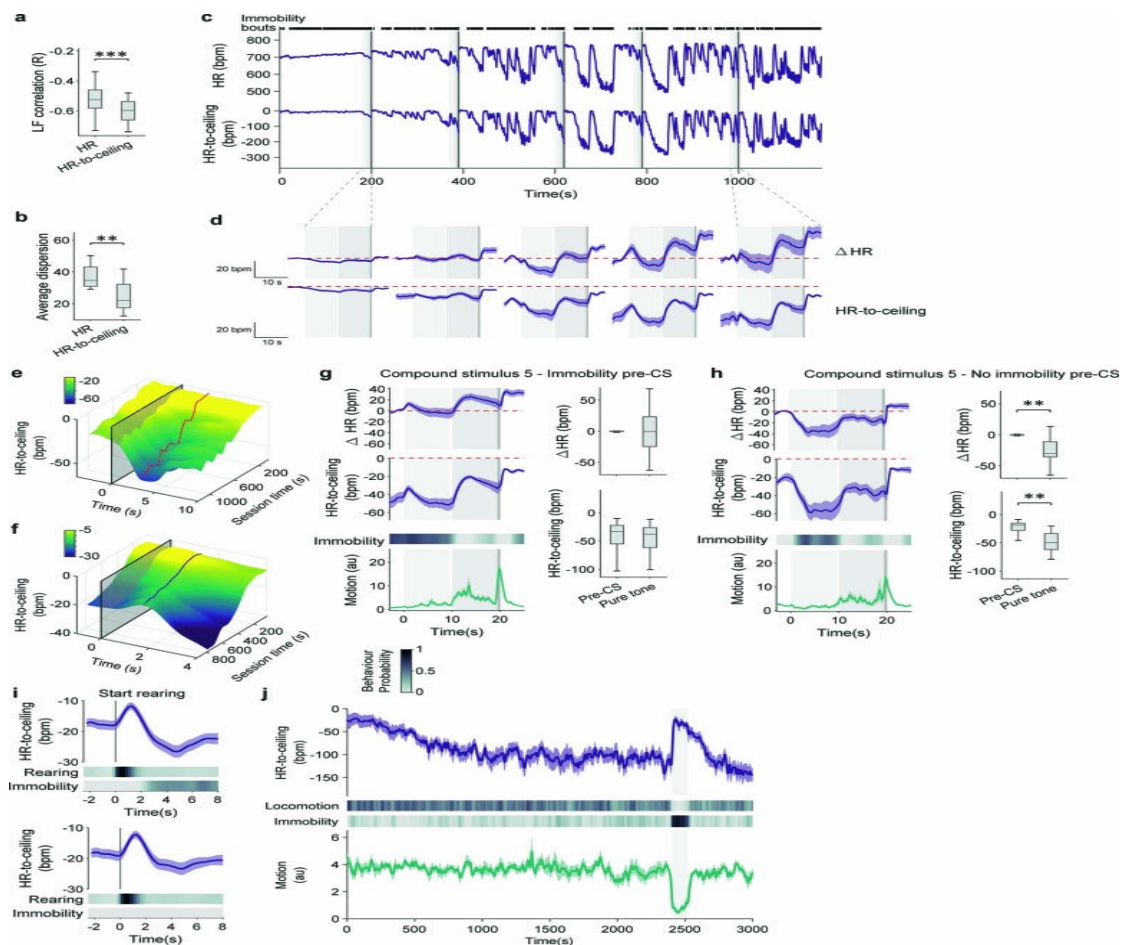

Signoret-Genest ... Tovote.

Integrated cardio-behavioral responses to threat define defensive states.
Nature Neuroscience 26(3):447-457, 2023

- *Probands and Patients: Depression, anxiety, stress axis and cardiac function*

Multidimensional deep phenotyping in naturalistic therapy depression cohort (GEPaD and DaCFail) in cooperation with Comprehensive Heart Failure Center allows to define depression subtypes with regard to anxiety, stress axis and cardiac function.

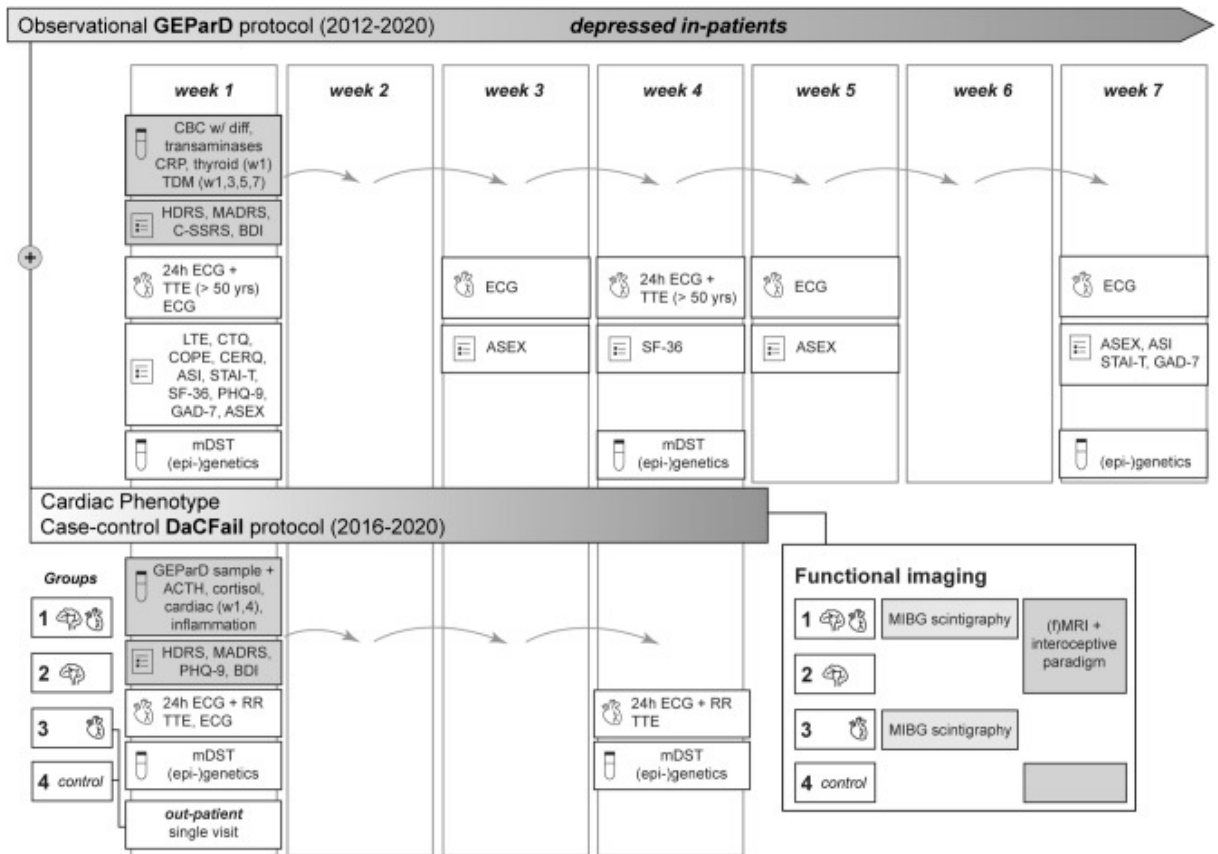

Lichter, ..., Störk, ... Heuschmann, Buck, Pham, Kittel-Schneider, Deckert.
 Deep phenotyping as a contribution to personalized depression therapy: the GEPaRD and DaCFail protocols
 Journal of Neural Transmission 130(5):707-722, 2023.

CMH strategies addressing goal 2:

Mental Illness Trajectories Across the Lifespan

Longitudinal cohorts

- *Neuroscience in Psychiatry Network Project (children and adolescents):*

Susceptibility to social influence decreases with time and correlates with brain myelinisation

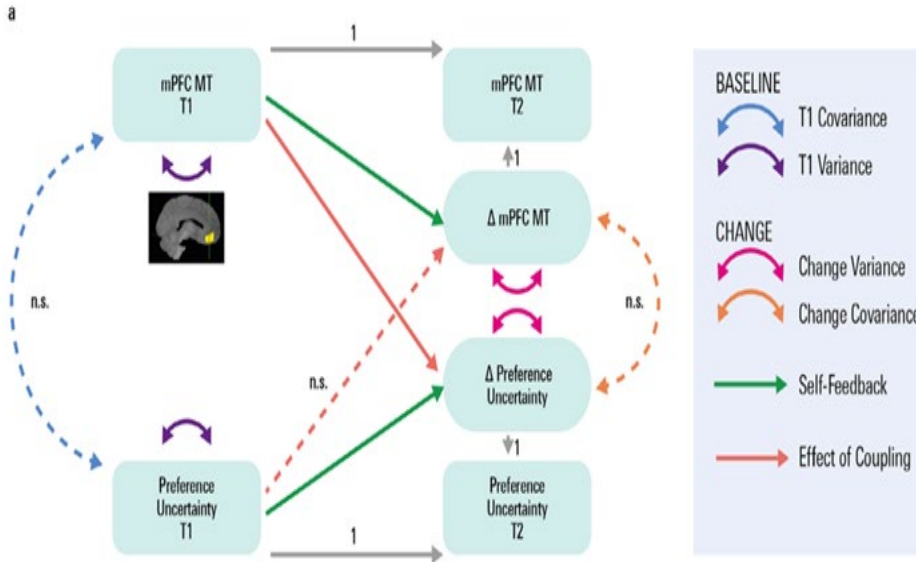

Reiter et al. Preference uncertainty accounts for developmental effects on susceptibility to peer influence in adolescence. *Nature Communications* 12(1):3823, 2021.

Reiter et al. Self-reported childhood family adversity is linked to an attenuated gain of trust during adolescence. *Nature Communications*, in press.

Gregorova et al. A computational account of mood variability during adolescence and its links to psychopathology. Preregistered report accepted at *Nature Communications*.

Brain activation in the medial prefrontal cortex mediates age-related development of decision-making behavior

A Positive Effect of Age on Neural Correlate of Choice Probability in the Medial Frontopolar Cortex

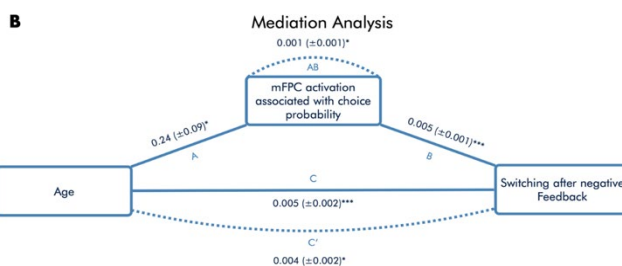
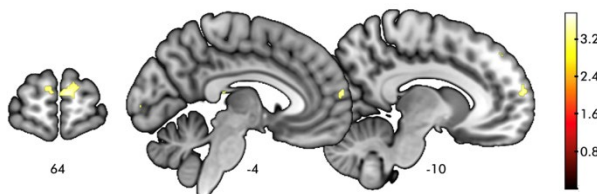

Waltmann et al., *Developmental Cognitive Neuroscience*, 2023.

Scholz et al., *Journal of Neuroscience*, 2023

CMH strategies addressing goal 3:

Prevention and Cures

Interventions for endophenotypes

Interventions applying virtual reality

- *Prevention using Intermediate Phenotypes: Anxiety Sensitivity*

Specific intervention successfully reduces anxiety risk endophenotype anxiety sensitivity.

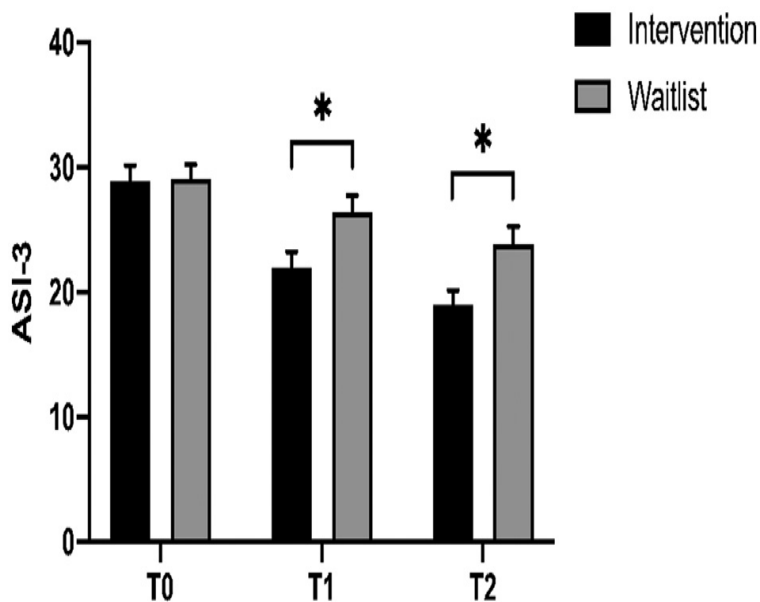

Schiele, Vietz, Gajewska, Unterecker, Gottschalk, Deckert, Neufang, Schmidt, Domschke.
The cognitive anxiety sensitivity treatment (CAST) in anxiety prevention - Focus on separation anxiety and interoception.
European Neuropsychopharmacology 53: 104-113, 2021

- *Therapy using Virtual Reality: Avatars*

Virtual agents reduce fear in women with high social anxiety in study in cooperation with CAIDAS

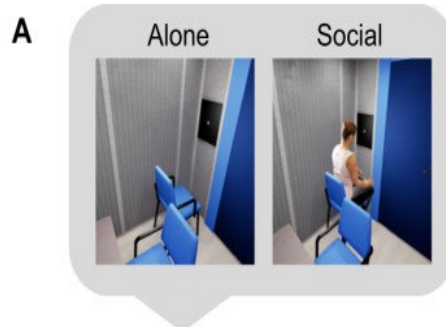

Qi, Buch, Krop, Hermann, Latoschik, Deckert, Hein.

Social buffering of human fear is shaped by gender, social concern and the presence of real versus virtual agents.
 Transl Psychiatry 11:641, 2021

CMH Strategies addressing goal 4:

Public Health Impact

Population studies

Multicenter Trials

Apps

Guidelines

- Population studies: NAKO, STAAB and NapKon

Broad phenotyping in the national cohort with 200 000 individuals will allow to analyze the relevance of anxiety disorders for somatic health.

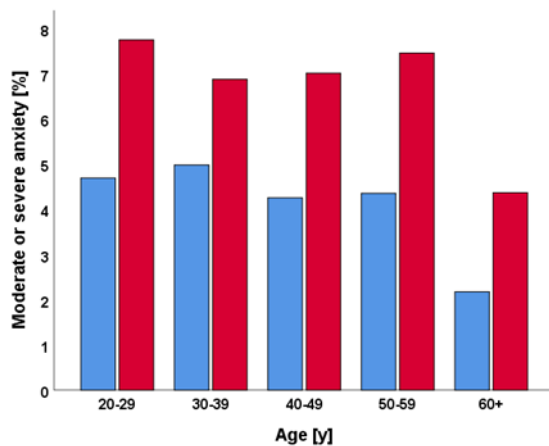

Erhardt, Gelbrich ... Deckert

Generalised anxiety and panic symptoms in the German National Cohort (NAKO)
World Journal of Biological Psychiatry 17:1-16, 2022.

STAAB study with 5000 Würzburg individuals indicates that anxiety reduces risk for COVID-19 infection at the price of missing scheduled doctor visits.

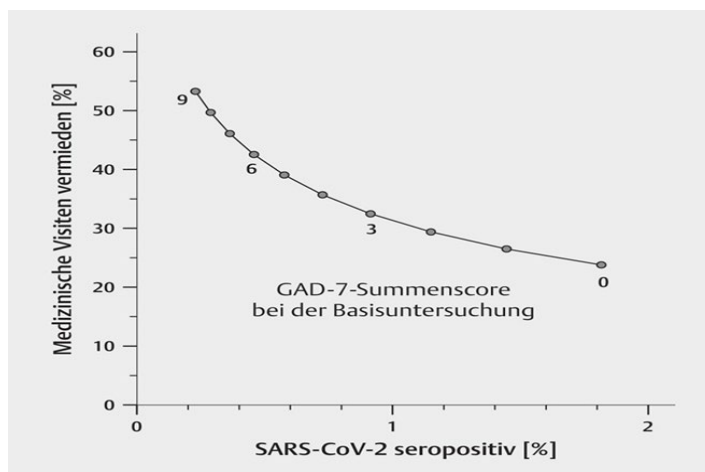

Depression and fatigue in PostCOVID cannot be differentiated using a machine learning algorithm in POP cohort with 1500 affected individuals

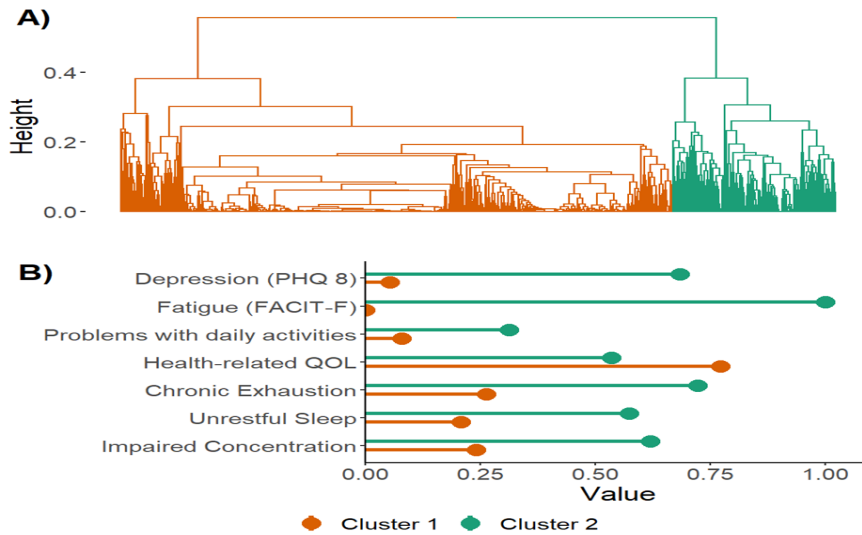

Weiß, Gutzeit, ..., Deckert, ... Hein
 Depression and fatigue six months post-COVID-19 disease are associated with overlapping symptom constellations: A prospective, multi-centre, population-based cohort study
 eClinicalMedicine, submitted

- National and EU multicenter trials: Protect and Predict

Protect study shows that temporally intensified exposure therapy of anxiety disorders is associated with faster remission. This is a guide-line relevant finding.

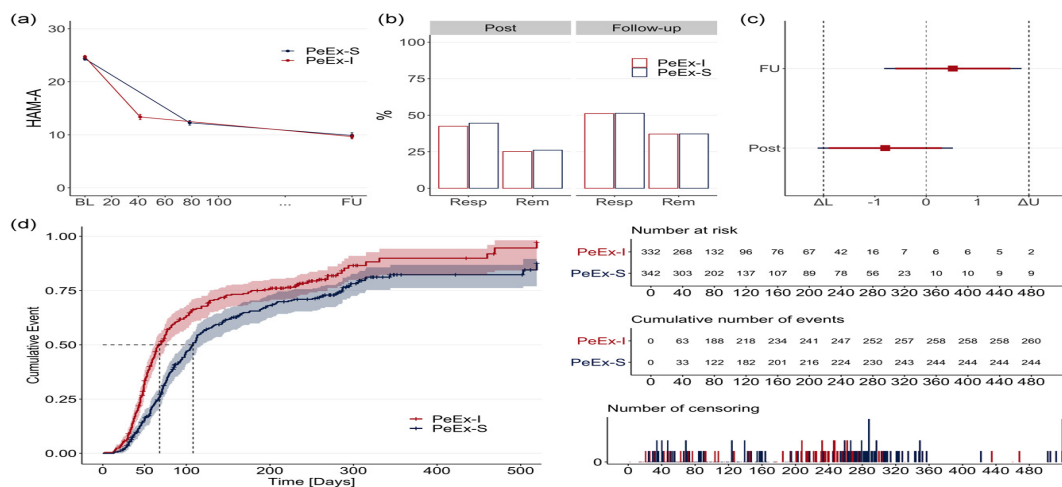

Pittig ... Deckert, Pauli ...
 Efficacy of temporally intensified exposure for anxiety disorders: A multicenter randomized clinical trial

Application of a combined psychometric and neuropsychological algorithm based on machine learning for antidepressant therapy is associated with reduction in anxiety, but not depression in depressed patients. While with regard to the primary outcome this is a failed study, it opens up new perspectives for anxiety research.

Analyses of measures other than symptoms of depression.

Time point	PReDicT group		TaU group		Difference between groups (95% CI)	P value
	N	Mean change (95% CI)	N	Mean change (95% CI)		
<i>GAD-7</i>						
Week 8	391	-6.12 (-6.83, -5.41)	389	-5.44 (-6.14, -4.74)	0.68 (0.03, 1.32)	0.040
<i>SAS-SR</i>						
Week 8	391	-7.60 (-8.57, -6.64)	389	-6.51 (-7.47, -5.54)	1.09 (-0.26, 2.45)	0.112
Week 24	274	-9.70 (-10.79, -8.61)	258	-7.48 (-8.60, -6.36)	2.22 (0.74, 3.70)	0.004
Week 48	228	-10.28 (-11.50, -9.05)	231	-9.60 (-10.81, -8.39)	0.68 (-0.73, 2.08)	0.346

Browning ... Deckert ... Menke ...

The clinical effectiveness of using a predictive algorithm to guide antidepressant treatment in primary care (PReDicT): an open-label, randomised controlled trial
 Neuropsychopharmacology 46(7):1307-1314, 2021.

- Apps

Application of Apps and EMAs allow joint behavioural and cardiologic assessments in social interactions

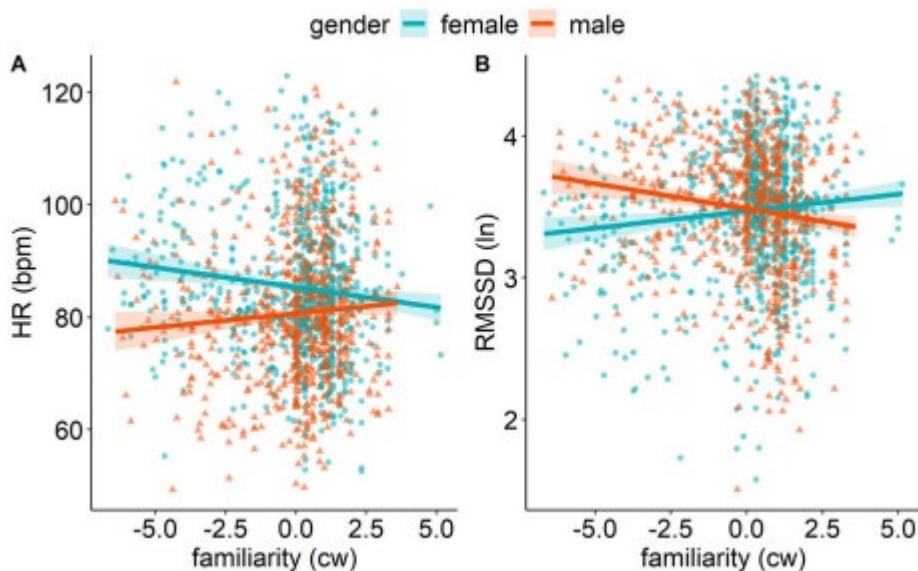

Gründahl, Weiß, Stenzel, Deckert, Hein

The effects of everyday-life social interactions on anxiety-related autonomic responses differ between men and women
Scientific Reports 13:9498, 2023

Application of Apps allow population wide assessment of mental health including anxiety during COVID 10 pandemic.

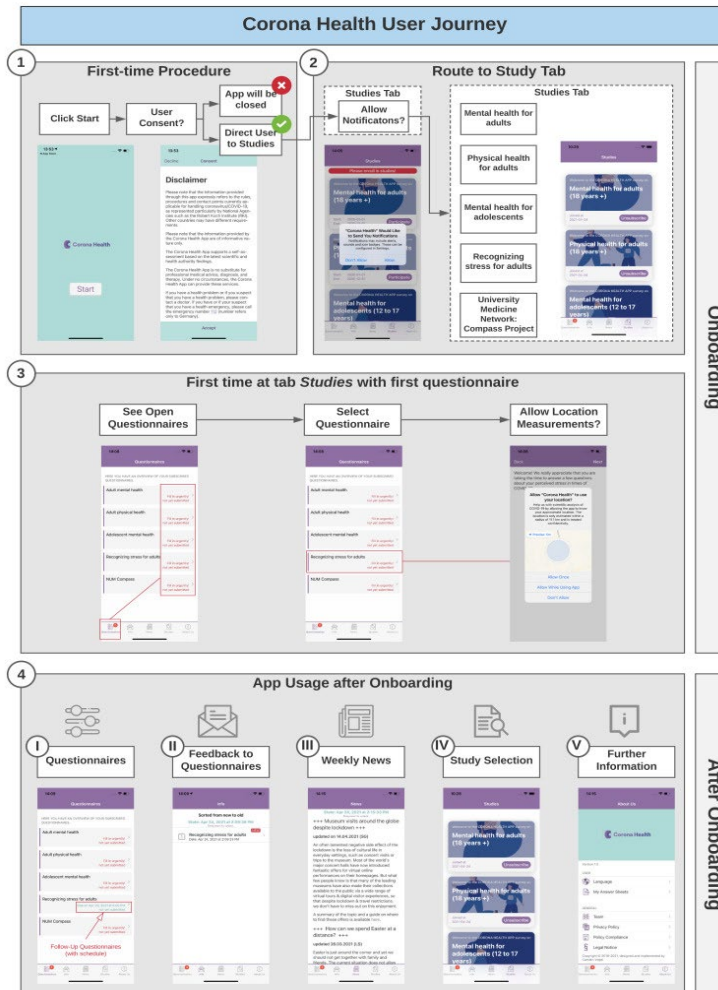

Beierle ... Deckert, Deserno ... Hein ... Romanos ... Weiß, Pryss.

Corona Health-A Study- and Sensor-Based Mobile App Platform Exploring Aspects of the COVID-19 Pandemic
International Journal of Environmental Research and Public Health 18: 7395, 2021

- Guidelines

National Guidelines

Members of the Center of Mental Health have taken part and take the lead in S3 guidelines for anxiety therapy in adults and children, for chromosome 22q11.2 syndrome and for laboratory and apparative diagnostics in mental disorders.

2. Translational perspective

This will be highlighted with five examples:

- ***Research on neuropeptide S as a new option for pharmacological intervention***
- ***Research on generalization as new option for psychotherapeutic intervention***
- ***Multicenter Therapy Trials***
- ***TDM and pharmacogenetics service***
- ***Comprehensive Anxiety Center***
- ***German Center for Prevention Research and Mental Health***

- **Neuropeptide S:**

Neuropeptide S receptor gene variation is associated with categorical and dimensional fear and anxiety phenotypes

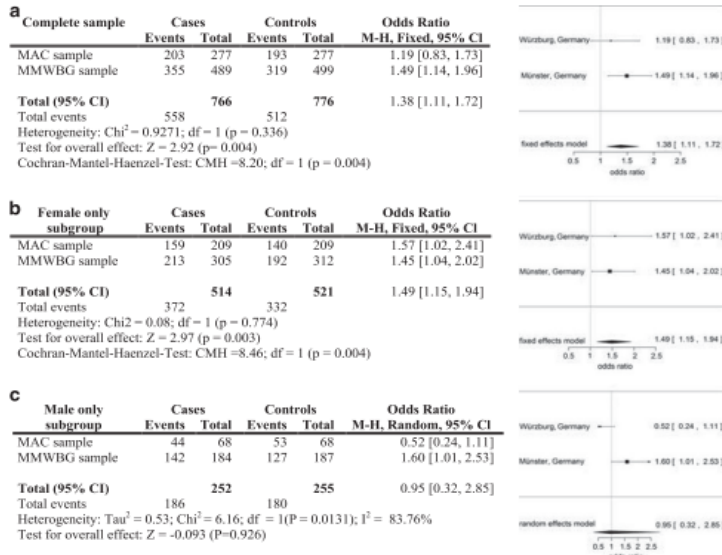

Domschke, Reif, Weber ... Baumann ... Jacob ... Erhardt ... Pauli ... Deckert
Neuropeptide S receptor gene -- converging evidence for a role in panic disorder
Molecular Psychiatry 16(9):938-48, 2011.

Neuropeptide S receptor gene variation modulates fear conditioning

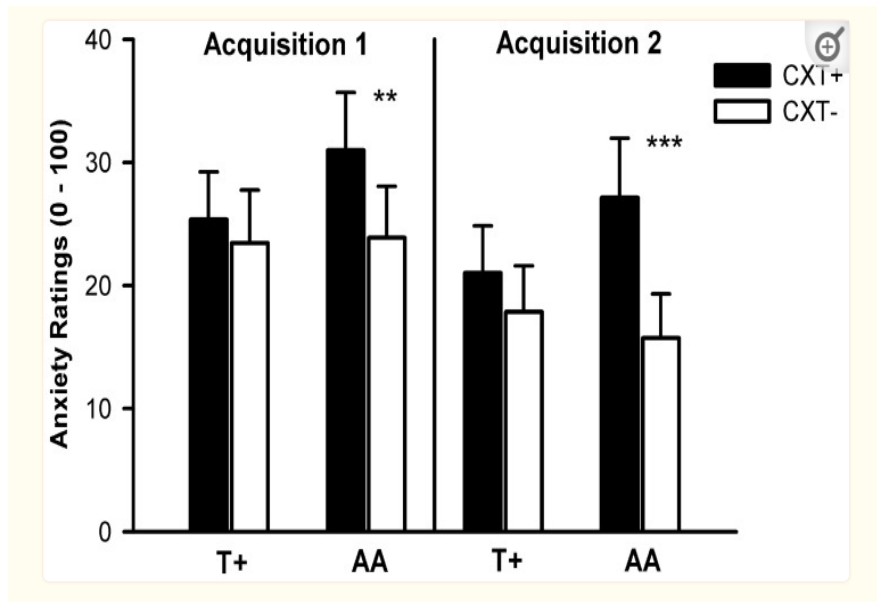

Glantz-Schoon, Andreatta, Reif, Ewald, Tröger, Baumann, Deckert, Mühlberger, Pauli .
Contextual fear conditioning in virtual reality is affected by 5HTTLPR and NPSR1 polymorphisms: effects on fear-potentiated startle.
Frontiers in Behavioural Neuroscience 7:31, 2013.

Neuropeptide S receptor gene variation modulates fear circuitry

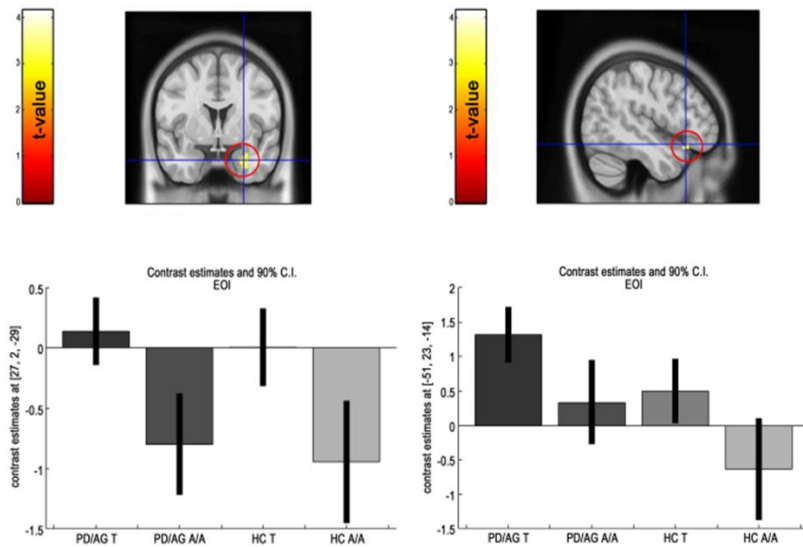

Gechter ... **Deckert, Weber, Herrmann** ...

Association of NPSR1 gene variation and neural activity in patients with panic disorder and agoraphobia and healthy controls

Neuroimage: Clinical 24:102029, 2019. doi: 10.1016/j.nicl.2019.102029.

Neuropeptide S receptor gene variation modulates therapy outcome

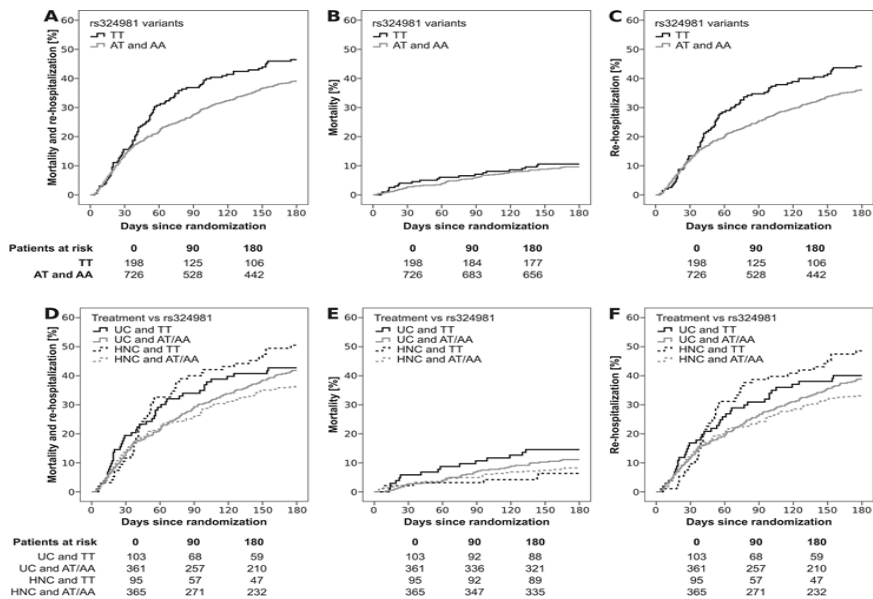

Angermann ... **Kittel-Schneider ... Deckert** ...

A functional variant of the neuropeptide S receptor-1 gene modulates clinical outcomes and healthcare utilization in patients with systolic heart failure: results from the Interdisciplinary Network Heart Failure (INH) Study.

.European Journal of Heart Failure 2017 Mar;19(3):314-323

Next steps:

Prospective study on the relevance of neuropeptide S receptor gene variation as a predictor for psychotherapy outcome.

Probing into available neuropeptide S receptor antagonists as anxiolytics.

- **Generalization**

Anxiety endophenotype generalization is more pronounced in children than in adults.

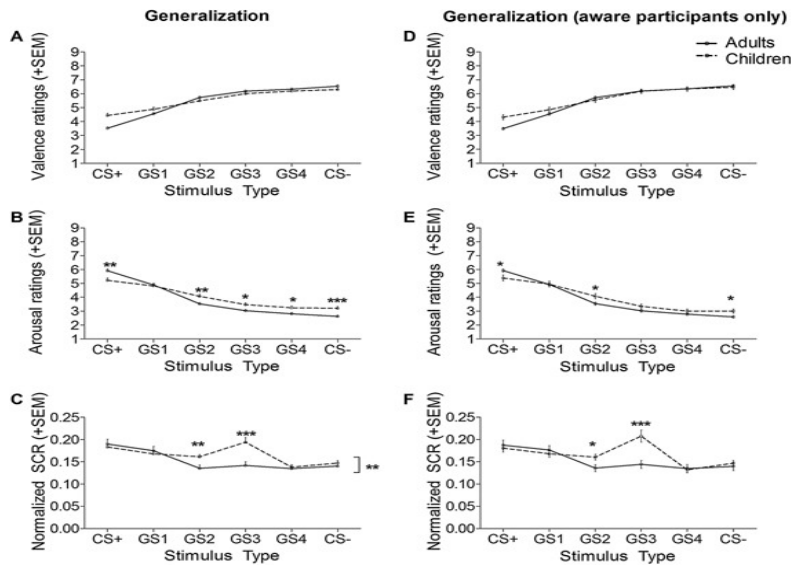

Schiele, **Reinhard**, Reif, Domschke, **Romanos**, **Deckert**, **Pauli**
 Developmental aspects of fear: Comparing the acquisition and generalization of conditioned fear in children and adults
 Developmental Psychobiology 58(4):471-81, 2016.

GWAS genes for anxiety (ANGST study) are associated with psychometric anxiety phenotypes as well as the anxiety endophenotype generalization

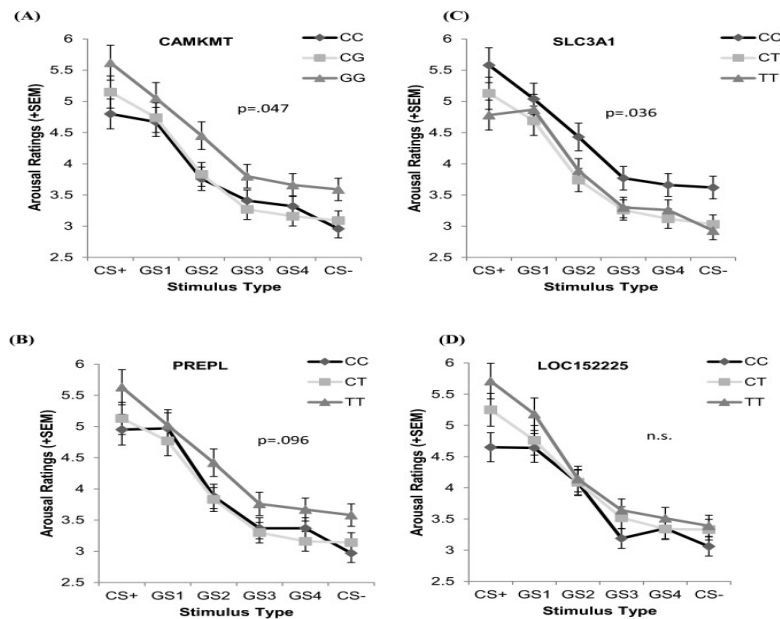

Reinhard, Drepper, Weber, Schiele, Kneer, Mittermeier, Frey, Reif, Pauli, Domschke, Deckert, Romanos.
 Anxiety risk SNPs on chromosome 2 modulate arousal in children in a fear generalization paradigm
 European Child and Adolescent Psychiatry 29(9):1301-1310, 2020.

The anxiety endophenotype generalization decreases with age in children.

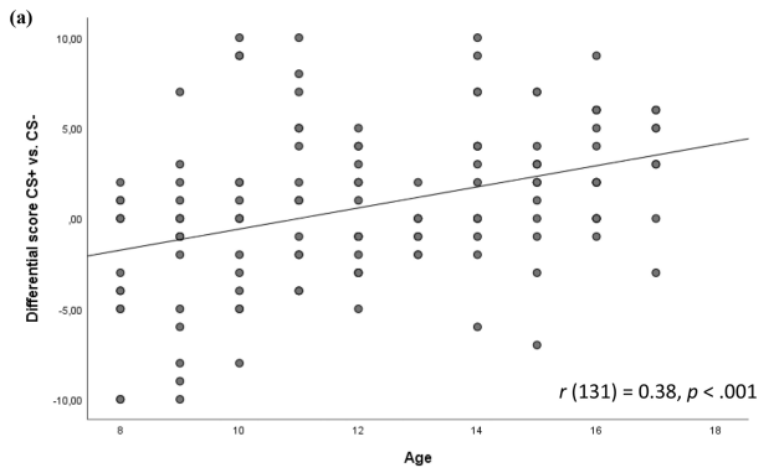

Reinhard, Slysachak, Schiele, Andreatta, Reif, Domschke, Gamer, Pauli, Deckert, Romanos.
 Fear conditioning and stimulus generalization in association with age in children and adolescents.
 European Child and Adolescent Psychiatry 31(10):1581-1590, 2022

Anxiety endophenotype generalization can be reduced by discrimination training.

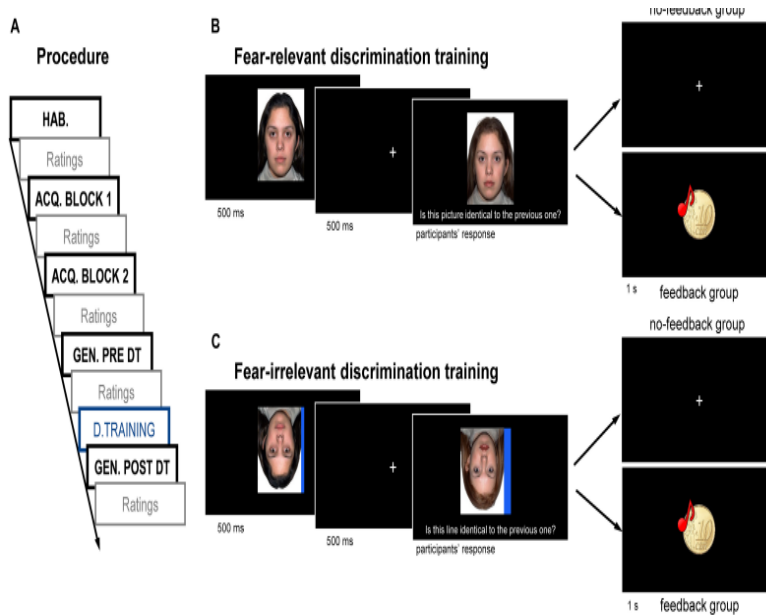

Herzog, Andreatta, Schneider, Schiele, Domschke, Romanos, Deckert, Pauli.
 Reducing Generalization of Conditioned Fear:
 Beneficial Impact of Fear Relevance and Feedback in Discrimination Training.
 Frontiers in Psychology 12:665711, 2021

Next steps:

A DFG -funded 2nd follow-up study on the relevance of generalization as a predictor for the development of anxiety disorders has been initiated.

A prospective study using discrimination training as an add-on to exposure training is being prepared.

- **Multicenter therapy trials**

To facilitate participation in multicenter AMG and MPG trials psychiatrists and psychologists have been systematically trained and the number of study nurses has been extended to a total of 4 assuring a continuous service during ongoing studies. This allowed us to contribute to interdisciplinary innovation-fund projects such as ZSE-Duo and Acht which are guideline –relevant studies für Centers of Rare Diseases and Adipositas centers. In addition, it ascertains our participation in up-coming multi-center therapy trials

1. Theta Burst stimulation in depression

Multicenter study on the efficacy of theta-burst stimulation in depression (lead Tübingen, BMBF-funded).

First patient has been included at adult psychiatry (Herrmann, Polak) in 04/2022.

2. CARE

Multicenter trial investigating the PRONIA protocol including a MRI scan and basis for a secondary preventive intervention in at-risk patients for schizophrenia (lead Düsseldorf, Innovation fund-funded).

First patient at adult and child&adolescent psychiatry (Kittel-Schneider, Deserno) to be included 07/2023.

3. P4D

Multicenter trial investigating the potential of genetics for personalized treatment in depression (lead Hanover, BMBF-funded). Würzburg work package is to develop a pharmacokinetic genetic testing kit.

First patient at adult psychiatry (Unterecker, Weber) to be included in 07/2023.

4. Network University Medicine (NUM) COVID-19 projects

Participation in *NapKon* providing mental health phenotyping batteries (Deckert and Hein) and *egePan* on mental health consequences for health system employees (Unterecker) during first funding period (2020-2021), *NapKon-Tip* as an adaptive trial platform with study on post-COVID, *CollPan* on mental health consequences in risk groups and *UTN* on use of digitalization strategies in COVID-19 pandemic during second funding period (2023-2024).

- **Therapeutic drug monitoring and pharmacogenetics**

In 2017 the therapeutic drug monitoring platform was switched from HPLC to a Mass Spectrometry platform supported by DFG Large equipment funding.

This platform is performing app. 50 000 analyses/year and is serving not only the two Würzburg university psychiatries, local practitioners and regional hospitals such as the two district hospitals Lohr and Werneck and specialized child&adolescent psychiatries, but also university hospitals such as that of the University of Frankfurt.

In 2021 the therapeutic drug monitoring platform was complemented by a pharmacokinetic genetic testing platform for Cyp2D6 and Cyp2C19.

<https://www.ukw.de/psychiatrie/zuweisende-kolleginnen-und-kollegen/tdm-labor/>

This follows a recommendation of the Gene Diagnostic Committee of the German Secretary of Health and own data demonstrating that under naturalistic conditions Cyp2D6 and Cyp2C19 testing can indeed predict serum levels.

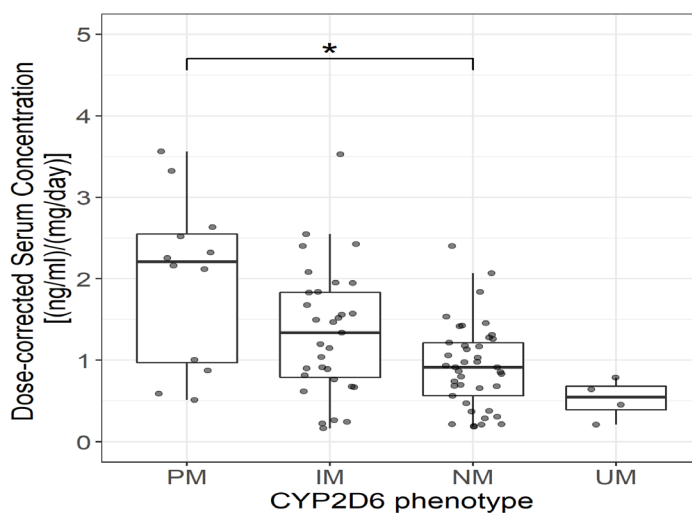

Scherf-Clavel, Weber, Wurst, Stonawski, Hommers, Unterecker, Wolf, Domschke, Rost, Brückl, Lucae, Uhr, Binder, Menke, Deckert. Pharmacopsychiatry 55(5):246-254, 2022.

Based on a commercial diagnostic kit using Maldi-ToF technology a novel and improved diagnostic kit was developed and validated according to RiLiBÄK criteria By PD Heike Weber and after a one-year pilot phase at the department is now offered also to external users.

This service is unique in German psychiatry and will enhance patient safety during pharmacological drug treatment.

- **Comprehensive Anxiety Center**

This center has been established on the model of Comprehensive Cancer Centers and the Comprehensive Heart Failure Center.

<https://www.ukw.de/clinical-profile-centers/comprehensive-anxiety-center-cac/homepage/>

It is a so-called A-Center of the Bavarian Hospital Plan allowing for additional funding. As a psychiatric A-Center it is unique in Bavaria and to our knowledge in Germany.

It consists of the CMH psychiatries and 9 partner hospitals in Bavaria and Baden-Württemberg.

Its mission is

- to disseminate guidelines into clinical practice in hospitals
- foster cooperation between psychiatrists and psychologists in hospitals
- provide training in anxiety therapies for psychiatrists, psychologists, therapists and nurses in hospitals
- offer case conferences for difficult-to-treat anxiety patients
- provide a network for clinical research on anxiety disorders
- meet at least once a year for a scientific conference.

Due to the pandemic its realization beyond the annual meeting proved difficult.

On-site educational visits which had just begun prior to the pandemic could not continue, but have been taken up again in 2023.

Online meetings necessary for case conferences at first were not possible due to the lack of digital infrastructure in non-university hospitals, but are scheduled to start in the 2nd half of 2023.

Nevertheless, even during the pandemic large psychiatric hospitals such as Nürnberg and Bamberg joined the Center.

With the end of the pandemic we have restarted the Center and will use its possibilities to the better of anxiety patients.

- **German Center for Prevention Research and Mental Health**

The kick-off meeting of the German Center of Prevention Research and Mental Health has taken place and the building will officially be opened for use on October 16, 2023. Numerous projects on **primary prevention** including a longitudinal cohort in cooperation between child&adolescent psychiatry and pediatrics and between child&adolescent psychiatry and education: <https://www.med.uni-wuerzburg.de/dzpp/institut/projekte/>

An exemplary flagship project is (“DUDE – Du und deine Emotionen / You and your emotions”) is a newly developed universal prevention program, based on a skills-based approach in schools, in 3200 young adolescents (age 11–14 years). DUDE is tailored to diminish the incidence of NSSI and to prevent its possible long-term consequences (e.g., suicidality) in adolescents. DUDE is a comprehensive approach to improve mental health via improved emotion regulation.

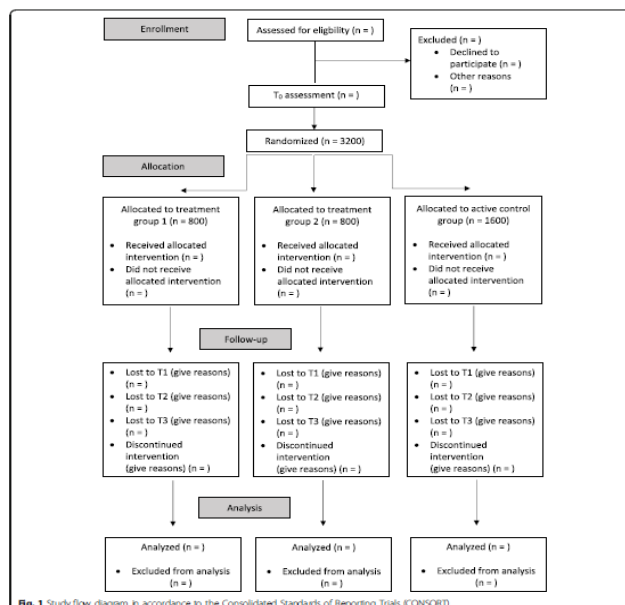

The medical psychology section of adult psychiatry with its focus on rehabilitation, i.e. **secondary and tertiary prevention** is extending its focus on mental health:

<https://www.psychotherapie.uni-wuerzburg.de/forschung/forschung.html>

A W1 professor position on prevention of dementia and dementia complications focusing has been filled.

<https://www.ukw.de/forschung/forschung-psychiatrie/forschungsschwerpunkte/praevention-von-demenz-und-demenzfolgeerkrankungen/>

The interdisciplinary structure of the center with participation of psychiatry and psychology as well as other disciplines under the lead of Marcel Romanos as a joint institute of University Hospital and University is unique in Germany and will facilitate prevention research on Mental Health at Würzburg and in the context of the German Center of Mental Health.

3. *Mentoring and Career development*

According to Würzburg university culture specific programs are complemented by interdisciplinary programs allowing for interdisciplinary exchange.

To assure participation of clinicians and scientists interested in mental health, members of the CMH are also members of these interdisciplinary program boards.

A common feature of all structured programs beyond interdisciplinary mentorates of 3-4 scientists and annual meetings are skills courses and obligatory presentation of research results at national and/or international congresses.

The following strategies are employed to recruit excellent clinicians and scientists:

Undergraduate studies (human medicine, psychology, biology):

1. Clinical orientation of medical psychology curriculum
2. Participation in psychology bachelor curriculum
3. Elective courses with clinical topics for medical students
4. Internships for psychologists and biologists at the psychiatry departments
5. Integration of clinical topics as a consequence of the curricular reform

Graduate studies (human medicine, psychology, biology, neuroscience)

1. Short- and long-term internships at the psychiatry departments
2. Elective courses with clinical and scientific topics
3. **English-speaking Elite Master Translational Neuroscience**
4. Elective participation of medical students in the elite master translational neuroscience
5. Mentoring of medical students during structured MD theses with skills courses
6. Establishment of "Day of University Psychiatry" with lectures by external scientists (Meyer-Lindenberg, Grabe) and internal scientists (Deckert, Hein)

At all levels there are special programs for female clinicians and scientist and boards representing program students.

In summary, this allows mentoring of clinicians and scientists from undergraduate studies to tenure track professorships.

Examples are

- Graduate Students

Elite Master Translational Neuroscience

<https://www.med.uni-wuerzburg.de/translneurosci/elite-graduate-program/>

Program Coordinators: Sendtner, Deckert

Coordinator: Villmann

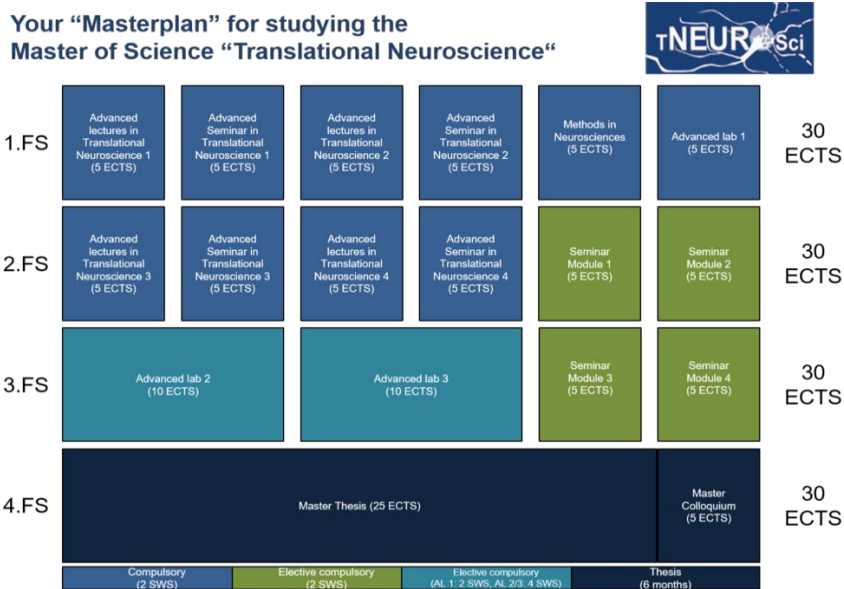

- PhD Students

Graduate School of Life Sciences - Neuroscience Class

<https://www.graduateschools.uni-wuerzburg.de/life-sciences/startseite/>

Speakers: Sendtner, Gamer

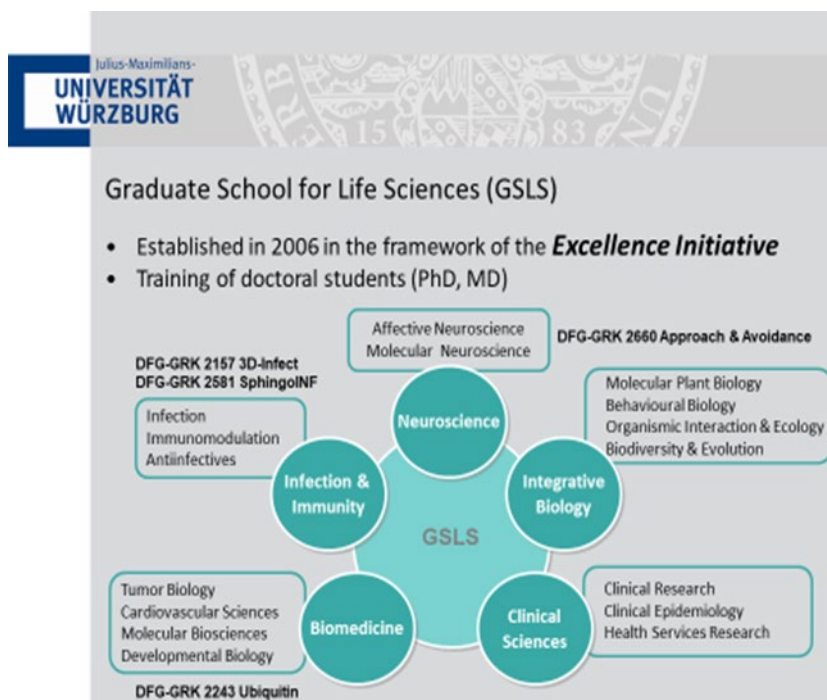

RTG 2660 Approach/Avoidance (integrated in GSLS)

<https://www.uni-wuerzburg.de/grk2660/startseite/>

Speaker: Gamer

Steering Committee: Hein, Tovote



- Clinician Scientists

Integrative Clinician Scientist College

<https://www.med.uni-wuerzburg.de/izkf/integrative-clinician-scientist-college-wuerzburg/>

Steering Committee: Deckert

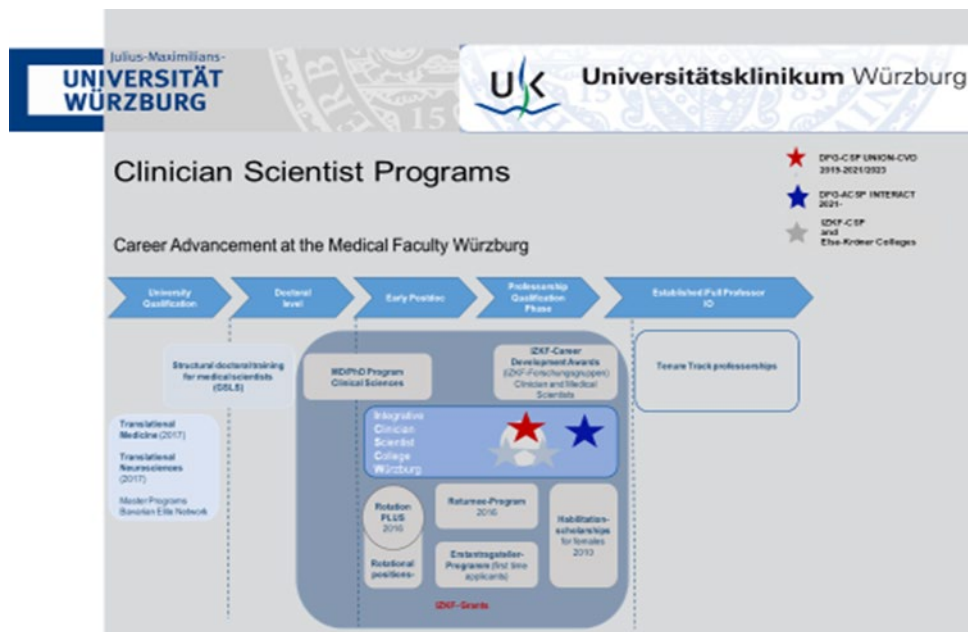

DFG-Clinician Scientist program UNION-CVD (integrated in ICSC)
<https://www.med.uni-wuerzburg.de/izkf/integrative-clinician-scientist-college-wuerzburg/clinicianscientist-programm-understandinginterorgannetworksincardiacandvascular diseases/>
 Steering Committee: Deckert

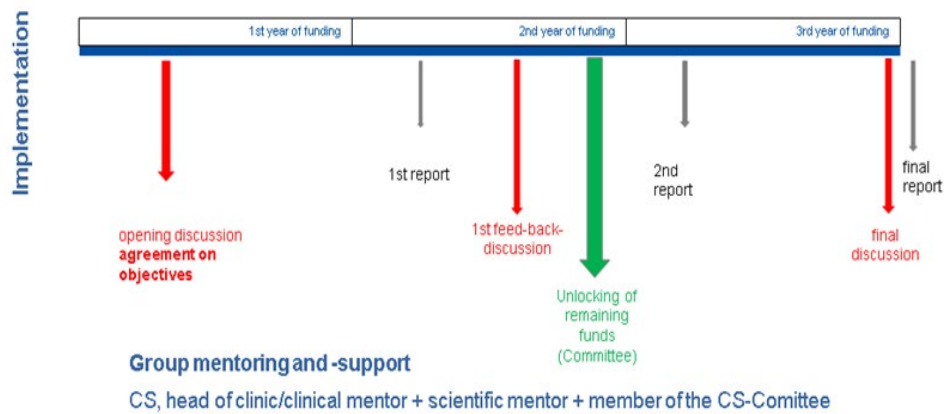
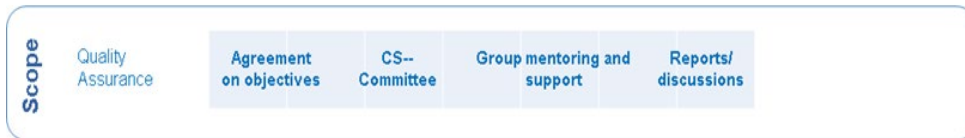

D Research Funding of the Center of Mental Health (2021-2022)

Funding by DFG or BMBF or EU in general is for positions as well as consumables.

Programs specifically funding positions are

the Elite Master Translational Neuroscience
for W2 and lecturer positions for 10 years until 2028

the DFG Research Training Group RTG 2660
for PhD students for 3 years each until 2025 with a possible extension
until 2029

the DFG clinician scientist program UNION-CVD
for clinician scientists for 1.5 years each until 2024 with a permanent
structure established by the ICSC of the IZKF.

Equipment was and is either funded by the Bavarian state government, the DFG Large Equipment program, DFG and BMBF projects and their overheads.

- **Grants of all member institutions and individuals**

Principal Investigator	Project Title	Grant Agency	Project Number	Duration	Funds	annual
Deckert	Network PROTECT-AD in the research network for mental disorders	BMBF	BMBF 01EE1402	02/15 - 12/21	1.388.916 €	231.486 €
Deckert	Knowledge for personalized medicine in psychiatric application - pharmacogenetics and TDM 1. Cooperation agreement for the joint project	MED	MED-1604-0010	11/16 - 02/21	209.600 €	52.400 €
Deckert	"Vagus-Evoked Potentials and Near-Infrared Spectroscopy (NIRS)"	Vogel foundation	Vogel foundation	07/10 - 12/21	625.000 €	56.818 €
Deckert	Contract for the "Creation of the S2e guideline for apparatus and laboratory diagnostics in psychiatry" with DGPPN e.V.	DGPPN		09/21 - 12/22	30.600 €	22.950 €
Deckert	DFG-Clinician Scientist-Programm UNION-CVD	DFG	UNION-CVD	04/19 -09/22	450.000 €	150.000 €
Deckert	Unterstützung des Vorhabens "Digitalisierung historischer Akten" Ausschüttung erfolgt über den Unniversitätsbund	V-09 UDM/REGIO	Vogel Stiftung	12/22 - 11/23	40.000 €	40.000 €
Deckert, Pauli, Romanos, Sendtner, Villmann, Volkmann	Elite network Bavaria, elite course "Translational Neuroscience" Personal	Elite network bavaria	Elite network bavaria	10/18 - 09/28	6.500.000 €	650.000 €
Erhardt-Lehmann	Dynamiken von Furchtgeneralisierungsprozessen und deren prädiktiver Wert für die Entwicklung Angstbezogener Psychopathologien bei Jugendlichen und (jungen) Erwachsenen: die Rolle von Alter, Lebensereignissen und (epi)genetischen Faktoren	I-01 DFG		10/22 - 09/25	151.970 €	50.656 €
Erhardt-Lehmann	Weiterleitung der DFG-Sachbeihilfe zum Thema "Dynamiken von Furchtgeneralisierungsprozessen und deren prädiktiver Wert für die Entwicklung Angstbezogener Psychopathologien bei Jugendlichen und (jungen) Erwachsenen: die Rolle von Alter,	I-01 DFG	Weiterleitung Universität Erlangen-Nbg.	10/22 - 09/25	119.400 €	39.800 €

	Lebensereignissen und (epi)genetischen Faktoren"					
Gamer	Eye or mouth lookers? Saccade and pupillary responses to diagnostic features of emotional facial expressions	DAAD	99451	2020 - 2021	7.450 €	3.725 €
Gamer	GRK 2660 (Speaker: Gamer; PIs: Asan, Hein, Kübler, Lesch, Pauli, Reiter, Romanos, Schmitt-Böhner, Sommer, Tovote)	GRK	827842	11/21 - 10/24	5.043.818 €	1.008.763 €
Hein	Heisenberg Professorship	DFG	DFG HE 4566/5-1	10/17 - 06/20	1.058.864 €	211.772 €
Hein	Research grant to support the research project of Dr. Yanyan Qi - DAAD Program "Sino-German (CSC-DAAD) Postdoc Scholarship Program"	DAAD	Stipendiatin Frau Dr. Yanyan Qi	03/20 - 02/21	2.400 €	2.400 €
Hein	Sino-German Mobility Program: Cultural Neuroscience Research on Social Motivation and Behavior	Chinese-German center for science promotion	M-0093	01/21 - 12/23	77.025 €	25.675 €
Hein	KFO 5001 sub-project P05 "Social buffering" in pain resilience and resolution	DFG	DFG KFO 5001 TP 05	01/21 - 12/24	265.284 €	66.321 €
Herrmann, Pauli	Non-invasive brain stimulation to improve psychotherapy of anxiety disorders	DFG	DFG 4541/4-1	11/20 - 10/23	237.140 €	79.046 €
Herrmann	TBS-D-Studie	BMBF	Uniklinik Tübingen	08/21 - 12/24	3.000 €	
Hewig	European Regional Development Fund	EFRE		2017 - 2021	595.411 €	119.082 €
Hewig	COOP HE5330/15-1 Neuroscientific EEG personality research	DFG	COOP HE5330/15-1	2019 - 2022	13.339 €	3.334 €
Hilger	A new perspective on intelligence and the neural basis of g: applying graph theoretical network analysis to elucidate the relationship between attention and intelligence	DFG	822854	07/20 - 06/23	151.500 €	50.500 €
Kittel-Schneider	MTA "hiPCS/ADHD" with the University of Zurich (The Waterloo Foundation)	Uni Zurich	Waterloo	11/20 - 10/23	2.281 €	760 €
Kittel-Schneider	MTA "hiPCS/ADHD" mit University of Southern Denmark	University clinic south denmark		08/21 - 12/22	24.000 €	16.941 €
Kittel-Schneider	Support from the German Depression Aid Foundation and the Deutsche Bahn Foundation	German Depression Aid Foundation	German Depression Aid Foundation	03/21 - 12/21	1.000 €	1.000 €
Kittel-Schneider	Neurobiologische Grundlagen affektiver Erkrankungen und ADHS im Erwachse	X-02 KLOM SP		03/21 - 06/25	5.000 €	1.000 €
Kittel-Schneider, Berninger	Babylotsen	UDM/REGIO		02/22 - 12/24	162.344 €	57.297 €

Kittel-Schneider	Unterstützung des Kooperationsprojektes "Babylotsen" der Klinik für Psychiatrie, Psychotherapie und Psychosomatik und der Klinik für Gynäkologie	X-02 KLOM SP	Lions Clubs	02/22 - 12/24	30.000 €	10.285 €
Kittel-Schneider	CARE - Computer-assistierte Risiko-Evaluation in der Früherkennung psychotischer Erkrankungen	I-04 BLM	Innofond 01NVF20004	01/22 - 12/24	258.593 €	86.197 €
Kittel-Schneider	Kooperationsvertrag für die Unterstützung der Aktivitäten des Bündnisses gegen Depression (Koordinationszentrale sowie regionale Bündnisse)	V-04 UDM/STIF	Stiftung Dt. Depressionshilfe	04/22 - 11/22	1.000 €	
Kübler	Nonorganic sleep disorders: indicative package for inpatient psychosomatic rehabilitation	DRV	836613	2018 - 2022	359.580 €	89.895 €
Kübler	Brain Computer Interface	Lotte-Schopper-Foundation		2019 - 2021	21.800 €	10.900 €
Lauer	Casetrain	VHB	H-220-08-05-13Lau1, Lau2, Lau3	10/18 - 11/21	69.767 €	23.255 €
Lauterbach, Pauli	Doctoral focus "Resilience factors in pain processing"	Evang. Studies		2015 - 2021	691.000 €	115.166 €
Lesch	DECODE - Cadherin 13 function in the cortico-cerebellar network in neurodevelopmental disorders	BMBF	BMBF 01EW1902	05/19 - 04/22	296.525 €	98.841 €
Lesch	Serotonin and BEYOND: Brain development research Excelling Young Ones in Neurotechnologies and Discoveries' — 'SEROTONIN and BEYOND'	EU	EU 953327	01/21 - 12/25	252.788 €	50.557 €
Lesch	Graduiertenkolleg "Neuronale Mechanismen von (mal)adaptivem Annäherungs-Vermeidungsverhalten " (Einrichtungsantrag, GRK 2660/1)	I-01 DFG GRK	Graduiertenkolleg	11/21 - 04/24	450.729 €	180.291 €
Lesch	The health benefits of deuterium depletion on synaptic function, regional metabolism, and behaviour (Aqua-Synapse)	I-02 EU	Aqua-Synapse MSCA-2021-SE-01	01/23 - 12/26	128.800 €	32.200 €
Mattheisen	PLOT-BD - Personalization of Long-Term Treatment in Bipolar Disorders	BMBF	BMBF 01KU1914	07/19 - 06/22	284.543 €	94.858 €
Mattheisen	Mikrodeletionssyndrom 22q11, klinische molekulare Untersuchungen in einer psychiatrischen Hochrisikohorte	IZKF	N-388	01/19 - 12/21	186.380 €	62.126 €
McNeill	2021 BBRF Young Investigator Grant -	V-04 UDM/STIF	Grant Agreement	01/22 - 01/24	61.000 €	30.500 €

	NARSAD Grant Agreement "Investigating The Functional Role OF ADGRL3 Genetic Variation In A Novel In Vitro Model Of Adult ADHD"					
Meng	Wirksamkeit der verhaltensmedizinisch orientierten Rehabilitation mit di	III-08 SPOAPK	VOR-psy	01/23 - 06/25	166.670 €	66.668 €
Neufang	Serotonergic modulation of impulsivity	DFG	DFG NE 1583/5-1	07/18 - 06/21	280.500 €	93.500 €
Nieberler	Rotation-program	IZKF	Rotation-positions	11/21 - 07/22	70.000 €	70.000 €
Pauli	Influence of psychological consequences of accidents on road safety relevant driving competence of accident car drivers	WIVW	DFG 847076	04/20 - 12/22	53.526 €	21.410 €
Pauli	Use of augmented reality in plant planning and material flow optimization	BayVFP digital funding line	823900 PriMA	03/20 - 03/23	147.300 €	49.100 €
Pauli	Privacy Matters	EU	849160	09/20 - 10/23	200.588 €	66.862 €
Pauli	Chinesisch-Deutsches Mobilitätsprogramm: Addiction Memory Modifacation by Virtual Reality: from Basic Research to the Clinic	BMBF	F-461	04/20 - 03/23	117.052 €	39.017 €
Pauli, Hein, Gamer	The long-term effects of Corona on mental health: Trajectories of adaptive and maladaptive coping	Volkswagen Foundation	836600	2020 - 2022	119.400 €	59.700 €
Pauli, Kübler	Combination of virtual reality and brain-computer interface for the therapy of chronic pain - sub-project: Optimization of virtual reality in neurofeedback	BMBF	VDI 814087	07/20 - 06/23	713.640 €	237.880 €
Pittig	Decision conflicts in anxiety	DFG	DFG 846843	2018 - 2021	373.874 €	93.468 €
Pittig	Marianne Plehn Program Mrs. Paula Engelke	junior group Dr. Pittig		05/21 - 12/24	21.200 €	6.057 €
Reinhard	Dynamiken von Furchtgeneralisierungsprozessen und deren prädiktiver Wert für die Entwicklung Angstbezogener Psychopathologien bei Jugendlichen und (jungen) Erwachsenen: die Rolle von Alter, Lebensereignissen und (epi)genetischen Faktoren	I-01 DFG	DFG RE 4928/1-1	10/22 - 09/25	134.900 €	44.966 €
Reiter	Graduiertenkolleg "Neuronale Mechanismen von (mal)adaptivem Annäherungs-Vermeidungsverhalten	I-01 DFG GRK	DFG GRK 2660/1	11/21 - 04/24	193.225 €	94.294 €

	" (Einrichtungsantrag, GRK 2660/1)					
Reiter	DFG SFB 940/3: Cognitive Control, Teilprojekt B07	I-01 DFG SFB	DFG SFB 940 B07	03/22 - 06/24	177.388 €	78.839 €
Romanos	ESCALife (Evidence-based, Stepped Care of ADHD along the life-span; ESCALife, ESCApreschool, ESCASchool)	BMBF	01EE1408	09/15 - 12/21	708.184 €	118.030 €
Romanos	INTEGRATE-ADHD - ADHD in Germany - Comparison and integration of administrative and epidemiological ADHD diagnostic data through clinical assessment	Innofonds	Innofonds 01VSF19014	01/21 - 12/23	771.975 €	257.325 €
Romanos	Corona - COVMon - Monitoring concepts for SARS-CoV-2 - Epidemiology and co-infections, TF	BMBF	BMBF 03COV16B	10/20 - 09/22	61.097 €	30.548 €
Romanos	DS22q - Creation of an S3 guideline deletion and duplication syndrome	Innofonds	Innofonds 01VSF21011	04/22 - 09/24	288.250 €	115.300 €
Romanos	Zuwendung der DGKJP zur Unterstützung der Entwicklung der Leitlinie zur Behandlung des 22q11.2 Deletions- und Duplikationssyndrom im Kindes-, Jugend- und Erwachsenenalter	V-07 UDM/VER	Leitlinienerstellung	01.10.2022	10.000 €	
Romanos	Effectiveness of cross-sector models of care in psychiatry - a prospective, controlled, multi-centre observational study (PsychCare)	Innovation Committee	G-BA 01VSF16053 forwarding TU Dresden	07/17 - 06/21	29.419 €	7.354 €
Romanos	Understanding and Preventing Problem Behavior in Intellectual Development Disorder and Autism Spectrum Disorder (ProVia)	ProVia	ProVia	11/20 - 10/22	202.146 €	101.073 €
Romanos	Serotonergic modulation of impulsivity	DFG	DFG RO 4139/6-1	02/20 - 01/23	5.450 €	1.816 €
Romanos	Investigator contract for the "A-FFIP" study with the Goethe University Frankfurt am Main 1. Cooperation agreement	DFG	DFG 'A-FFIP'	seit 03/18	90.000 €	18.000 €
Romanos	Cooperation agreement "PREMO - Prevention through effective emotion regulation" with commercial health insurance company KKH	KKH	KKH	10/18 - 11/22	415.310 €	103.827 €
Romanos	Cooperation agreement with commercial health insurance company KKH	KKH	KKH	09/20 - 03/24	612.500 €	175.000 €

Tovote	Cerebellum and Emotional Networks - (CEN)	EU	CEN 956414	06/21 - 05/25	505.576 €	126.394 €
Tovote	Characterization of periaqueductal gray circuits for top-down motor/autonomic control and bottom-up cardiac interoception in fear and anxiety	DFG	DFG TO 1124/1-1	10/17 - 09/21	582.327 €	145.581 €
Tovote	Heisenberg professorship 1st bridging permit 2nd permit	DFG	DFG TO 1124/3-1	04/20 - 03/22	225.500 €	112.750 €
Tovote	Subproject B06: Impaired interaction in basal ganglia, locus coeruleus and midbrain circuits during defensive behavior: a model for freezing of gait in Parkinson's disease?	DFG	DFG SFB TRR 295 B06	07/20 - 06/24	392.900 €	98.225 €
Tovote	INF sub-project: Development of standards for data quality and reproduction	DFG	DFG SFB TRR 295 INF	07/20 - 06/24	168.700 €	34.675 €
Unterecker	Development, testing and implementation of regionally adaptive care structures and processes for evidence-based pandemic management coordinated by university medicine	NUM	EgePan	08/20 - 03/21	33.150 €	33.150 €
Villmann	Research group, sub-project P5 "Autoantibodies against glycine receptors and spinal disinhibition"	DFG	DFG VI 586/11-1	10/20 - 09/23	219.565 €	94.967 €
Villmann	KFO 5001 sub-project P03 "Neuropathic pain induced by Caspr2 autoantibodies: pathogenesis and regression"	DFG	DFG VI 586/12-1	10/21 - 09/25	284.900 €	71.225 €
Villmann	Sub-project B01: "Ultra-soft matrix composites for 3D neuroglia in vitro research"	DFG	DFG SFB TRR 225 B01	01/18 - 12/21	271.000 €	67.750 €
Vogel	Development of phase-specific sets of screening indicators and outcome measures for the neurotraumatological rehabilitation of insured persons of the statutory accident insurance	DGUV	Neurotraumatologische rehabilitation	03/20 - 06/24	360.000 €	90.000 €
Vogel	The health and work pilots: Systemic integration management for people with mental disabilities (SEMpsych)	BMA	SEMpsych	11/19 - 10/24	343.036 €	85.759 €
Vogel	Development of training on the peer review process of socio-medical	DRV Bund	Peer Review-procedure	01/19 - 12/24	113.220 €	22.644 €

	assessment of claims for reduced earning capacity pension, 2019-2024					
Vogel	Promoting the informedness of rehabilitants in medical-occupational rehabilitation (MBOR): Substudy B - Development and formative evaluation of a question prompt instrument	DRV Bavaria South	MBOR	01/20 -12/21	82.339 €	41.169 €
Vogel	Transition management in the medical rehabilitation of the statutory pension insurance: development, testing and formative evaluation of a structured concept.	DRV Bund	reconciliation management	02/20 -01/23	422.144 €	140.714 €
Vogel	Development of phase-specific sets of screening indicators and outcome measures for the neurotraumatological rehabilitation of insured persons of the statutory accident insurance	DGUV	Screening	01/20 - 03/24	480.000 €	120.000 €
Vogel	Development of phase-specific sets of screening indicators and outcome measures for the neurotraumatological rehabilitation of insured persons of the statutory accident insurance	DRV Bavaria South	A feasibility study	07/20 - 06/21	94.218 €	94.218 €
Vogel	Development and evaluation of a socio-medical curriculum for working as a medical expert in the area of the statutory pension insurance SoCuMed	DRV Bund	SoCuMed	12/20 -11/22	239.982 €	119.991 €
Vogel	Telemedical Franconian obesity aftercare therapy (Tele-FANT)	LGL	Tele-FANT	06/21 - 09/23	200.000 €	100.000 €
Vogel	Evaluation of a web-based training phase as part of a prevention service supported by the German Pension Insurance, Part 1	DRV Bavaria South	Trainings phase clinic Höhenried	06/21 - 11/22	156.022 €	104.014 €
Vogel	Access-optimized work ability-oriented rehabilitation (ZAR)	BMA	ZAR	11/21 - 10/26	815.066 €	163.013 €
Vogel	Time-adjusted activity with outpatient, job-related accompanying intervention (ZaTaB)	BMA	ZaTaB	11/21 - 10/26	1.283.833 €	256.766 €
Vogel	Entwicklung und formative Evaluation einer Online-Informationsplattform für Versicherte mit Rehabilitationsbedarf bei psychischen Komorbiditäten und arbeits-/berufsbezogenen	III-08 SPOAPK	Reha-passt	01/23 - 12/25	484.827 €	161.609 €

	Belastungen (Reha- passt)					
Vogel	Formative Evaluation einer dualen Rehabilitation in verschiedenen Indikationsbereichen (DUAL)	III-08 SPOAPK	DUAL	01/22 - 06/25	294.600 €	84.000 €
Vogel	Traumabehandlung in den Senioreneinrichtungen der Stiftung Bürgerspital zum Hl. Geist Würzburg	V-04 UDM/STIF	Stiftung Bürgerspital zum Hl. Geist	07/22 - 12/24	150.000 €	60.000 €
Weber	P4D - Personalisierte, prädiktive, präzise und präventive Medizin zur Verbesserung der Früherkennung, Diagnostik, Therapie und Prävention depressiver Erkrankungen - Pharmakogenomische Analysen zur Entwicklung eines Behandlungs- sowie Diagnostik-Assays	BMBF 01EK2204G	P4D	09/22 - 08/25	539.465 €	179.821 €
Wiemer	Cognitive biases in associative hazard and safety learning	DFG	German-China 822915	09/18 - 09/21	336.486 €	112.162 €
Ziegler	Cardiovascular regulation in ADHD (KOR-ADHS)	University federation	University federation e.V.	12/21 - 11/23	4.500 €	2.250 €
Sum					35.373.788€	8.538.169 €

- **Grants of adult and child&adolescent psychiatry**

Adult psychiatry (without section of medical psychology)

Grants from public sources

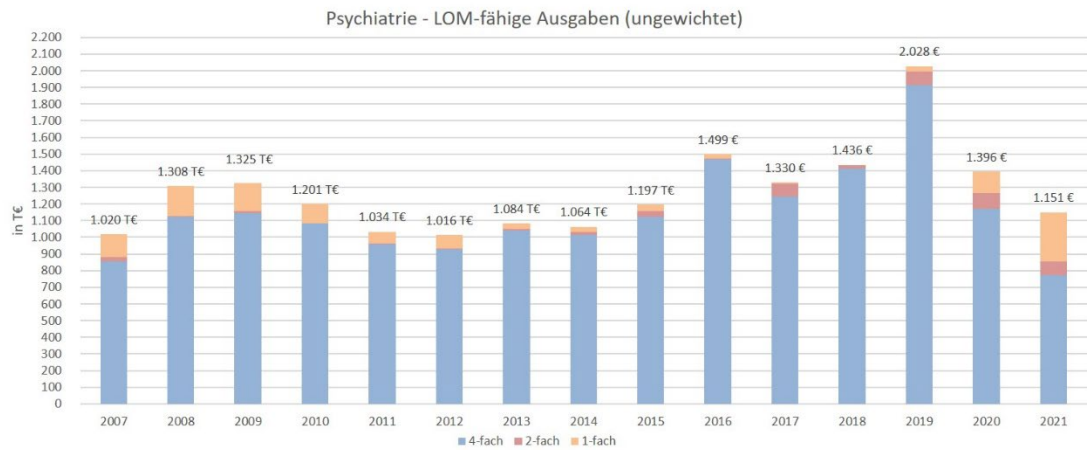

Grants from privates sources

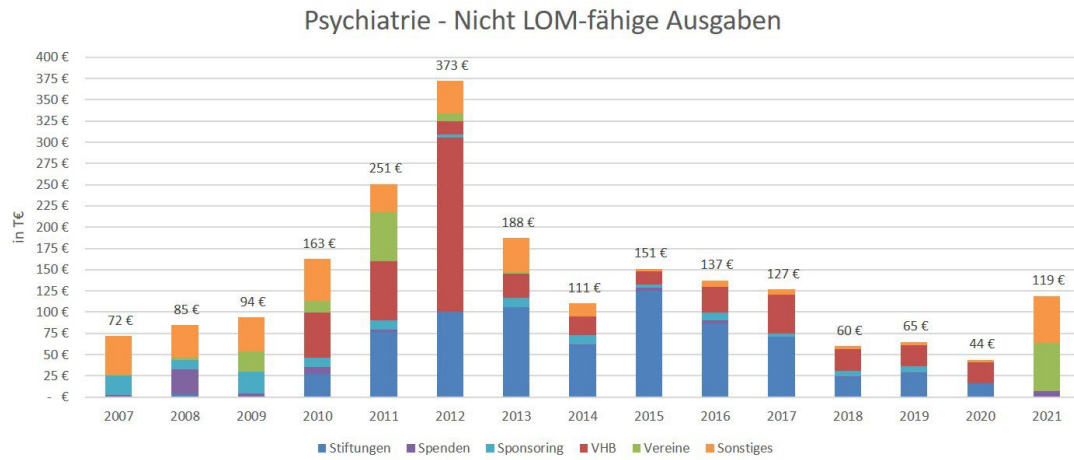

Child & adolescent psychiatry

Grants from public sources

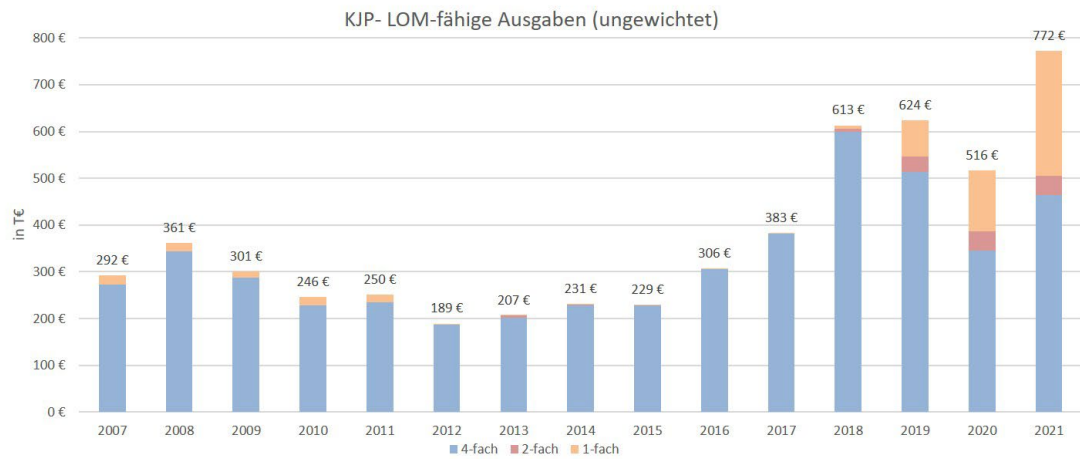

Grants from private sources

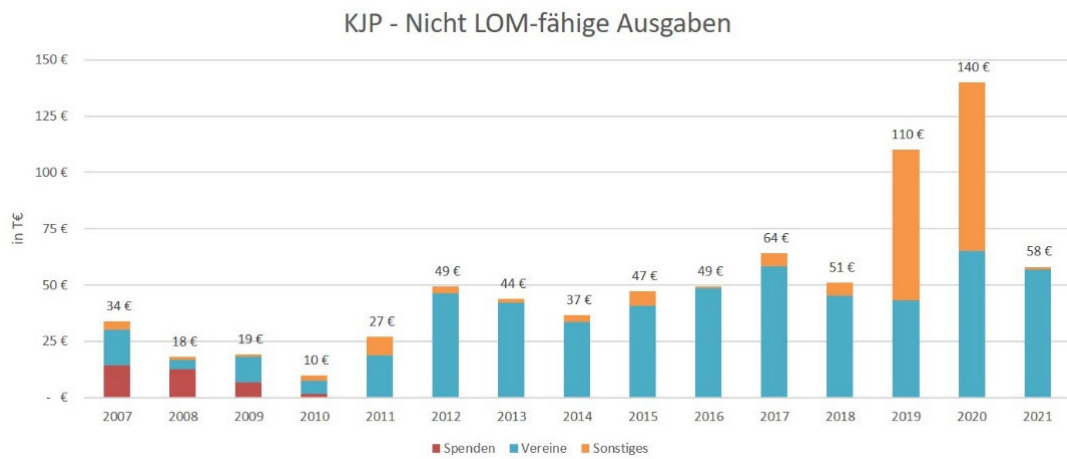

E Publications of the Center of Mental Health (2021-2022)

- Publications in 2021

- Aboagye B, Weber T, Merdian HL, Bartsch D, Lesch KP, Waider J (2021) Serotonin deficiency induced after brain maturation rescues consequences of early life adversity. *Sci Rep*, 11(1): 1-13
- Akhrif A, Roy A, Peters K, Lesch KP, Romanos M, Schmitt-Böhrer A, Neufang S (2021) REVERSE phenotyping- Can the phenotype following constitutive Tph2 gene inactivation in mice be transferred to children and adolescents with and without adhd? *Brain Behav*, 11(5): e02054
- Alho EJJ, Fonoff ET, Di Lorenzo Alho AT, Nagy J, Heinsen H (2021) Use of computational fluid dynamics for 3D fiber tract visualization on human high-thickness histological slices: histological mesh tractography. *Brain Struct Funct*, 226: 323–333
- Andreatta M, Pauli P (2021) Contextual modulation of conditioned responses in humans: A review on virtual reality studies. *Clin Psychol Rev*, 90: 102095
- Ask H, Cheesman R, Jami ES, Levey DF, Purves KL, Weber H (2021) Genetic contributions to anxiety disorders: where we are and where we are heading . *Psychol Med*, 51: 2231–2246
- Barnes-Scheufler CV, Passow C, Rösler L, Mayer JS, Oertel V, Kittel-Schneider S, Matura S, Reif A, Bittner RA (2021) Transdiagnostic comparison of visual working memory capacity in bipolar disorder and schizophrenia. *Int J Bipolar Disord*, 9(1): 1-12
- Bartmann C, Fischer LM, Hübner T, Müller-Reiter M, Wöckel A, McNeill RV, Schlaiss T, Kittel-Schneider S, Kämmerer U, Diessner J (2021) The effects of the COVID-19 pandemic on psychological stress in breast cancer patients. *BMC Cancer*, 21(1): 1-13
- Beierle F, Schobel J, Vogel C, Allgaier J, Mulansky L, Haug F, Haug J, Schlee W, Holfelder M, Stach M, Schickler M, Baumeister H, Cohrdes C, Deckert J, Deserno L, Edler JS, Eichner FA, Greger H, Hein G, Heuschmann P, John D, Kestler HA, Krefling D, Langguth B, Meybohm P, Probst T, Reichert M, Romanos M, Störk S, Terhorst Y, Weiß M, Pryss R (2021) Corona Health-A Study- and Sensor-Based Mobile App Platform Exploring Aspects of the COVID-19 Pandemic. *Int J Environ Res Public Health*, 18(14): 7395
- Demontis D, Walters RK, Rajagopal VM, Waldman ID, Grove J, Als TD, Dalsgaard S, Ribasés M, Bybjerg-Grauholm J, Bækvad-Hansen M, Werge T, Nordentoft M, Mors O, Mortensen PB; ADHD Working Group of the Psychiatric Genomics Consortium (PGC); Cormand B, Hougaard DM, Neale BM, Franke B, Faraone SV, Børglum AD (2021) Risk variants and polygenic architecture of disruptive behavior disorders in the context of attention-deficit/hyperactivity disorder. *Nat Commun* 12:576
- Bernardoni F, King JA, Geisler D, Ritschel F, Schwoebel S, Reiter AMF, Endrass T, Rössner V, Smolka MN, Ehrlich S (2021) More by stick than by carrot: A reinforcement learning style rooted in the medial frontal cortex in anorexia nervosa. *J Abnorm Psychol*, 130(7): 736-747
- Black MH, Scott M, Baker-Young E, Thompson C, McGarry S, Hayden-Evans M, Snyman Z, Zimmermann F, Kacic V, Falkmer T, Romanos M, Bölte S, Girdler S, Milbourn B (2021) Preventing suicide in post-secondary students: a scoping review of suicide prevention programs. *Eur Child Adolesc Psychiatry*, 1-37
- Borsdorf B, Dahmen B, Buehren K, Dempfle A, Egberts K, Ehrlich S, Fleischhaker C, Konrad K, Schwarte R, Timmesfeld N, Wewetzer C, Biemann R, Scharke W, Herpertz-Dahlmann B, Seitz J (2021) BDNF levels in adolescent patients with anorexia nervosa increase continuously to supranormal levels 2.5 years after first hospitalization. *J Psychiatry Neurosci*, 46(5): E568-E578
- Bousman CA, Bengesser SA, Aitchison KJ, Amare AT, Aschauer H, Baune BT, Asl BB, Bishop JR, Burmeister M, Chaumette B, Chen LS, Cordner ZA, Deckert J, Degenhardt F, DeLisi LE, Folkersen L, Kennedy JL, Klein TE, McClay JL, McMahon FJ, Musil R, Saccone NL, Sangkuhl K, Stowe RM, Tan EC, Tiwari AK, Zai CC, Zai G, Zhang J, Gaedigk A, Müller DJ (2021) Review and Consensus on Pharmacogenomic Testing in Psychiatry. *Pharmacopsychiatry*, 54: 5–17
- Browning M, Bilderbeck AC, Dias R, Dourish CT, Kingslake J, Deckert J, Goodwin GM, Gorwood P, Guo B, Harmer CJ, Morriss R, Reif A, Ruhe HG, van Schaik A, Simon J, Sola VP, Veltman DJ, Elices M, Lever AG, Menke A,

- Scanferla E, Stäblein M, Dawson GR (2021) The clinical effectiveness of using a predictive algorithm to guide antidepressant treatment in primary care (PREDicT): an open-label, randomised controlled trial. *Neuropsychopharmacol*, 46 (7): 1307–1314
- Brunkhorst-Kanaan N, Libutzki B, Reif A, Larsson H, McNeill RV, Kittel-Schneider S (2021) ADHD and accidents over the life span - A systematic review. *Neurosci Biobehav Rev*, 125: 582–591
- Brunkhorst-Kanaan N, Trautmann S, Schreiber Y, Thomas D, Kittel-Schneider S, Gurke R, Geisslinger G, Reif A, Tegeder I (2021) Sphingolipid and Endocannabinoid Profiles in Adult Attention Deficit Hyperactivity Disorder. *Biomedicines*, 9(9): 1173
- Buchmann J, Baumann N, Meng K, Semrau J, Kuhl J, Pfeifer K, Vogel H, Faller H (2021) Volitional Action Control and Depression in Chronic Pain: Does Action versus State Orientation Moderate the Relations of Pain-Related Cognitions to Depression?. *Current Psychology*, 1-18
- Buchmann J, Baumann N, Meng K, Semrau J, Kuhl J, Pfeifer K, Kazen M, Vogel H, Faller H (2021) Endurance and avoidance response patterns in pain patients: Application of action control theory in pain research. *Plos One*, 16(3): e0248875
- Burger A, Vloet TD, Haber L, Geissler JM (2021) Third-wave interventions for eating disorders in adolescence - systematic review with meta-analysis. *Borderline Personal Disord Emot Dysregul*, 8(1), 1-14
- Cadar D, Jellinger KA, Riederer P, Strobel S, Monoranu CM, Tappe D (2021) No Metagenomic Evidence of Causative Viral Pathogens in Postencephalitic Parkinsonism Following Encephalitis Lethargica. *Microorganisms*, 9(8): 1716
- Capetian P, Roessner V, Korte C, Walitza S, Riederer F, Taurines R, Gerlach M, Moser A (2021) Altered urinary tetrahydroisoquinoline derivatives in patients with Tourette syndrome: reflection of dopaminergic hyperactivity?. *J Neural Transm*, 128(1): 115-120
- Crivelli SM, Luo Q, Stevens JAA, Giovagnoni C, van Kruining D, Bode G, den Hoedt S, Hobo B, Scheithauer AL, Walter J, Mulder MT, Exley C, Mold M, Mielke MM, De Vries HE, Wouters K, van den Hove DLA, Berkes D, Ledesma MD, Verhaagen J, Losen M, Bieberich E, Martinez-Martinez P (2021) CERTL reduces C16 ceramide, amyloid- β levels, and inflammation in a model of Alzheimer's disease; *Alzheimers Res Ther*, 13(1): 1-21
- Cupaioli FA, Zucca FA, Caporale C, Lesch KP, Passamonti L, Zecca L (2021) The neurobiology of human aggressive behavior: Neuroimaging, genetic, and neurochemical aspects. *Prog Neuropsychopharmacol Biol Psychiatry*, 106, 110059
- Danzysz W, Dekundy A, Scheschonka A, Riederer P (2021) Amantadine: reappraisal of the timeless diamond-target updates and novel therapeutic potentials (No. 2). *J Neural Transm*, 128: 127–169
- de Munter J, Pavlov D, Gorlova A, Sicker M, Proshin A, Kalueff AV, Svistunov A, Kiselev D, Nedorubov A, Morozov S, Umriukhin A, Lesch KP, Strekalova T, Schroeter CA (2021) Increased Oxidative Stress in the Prefrontal Cortex as a Shared Feature of Depressive- and PTSD-Like Syndromes: Effects of a Standardized Herbal Antioxidant. *Front Nutr*, 8, 661455
- de Rojas I, Moreno-Grau S, Tesi N, Grenier-Boley B, Andrade V, Jansen IE, Pedersen NL, Stringa N, Zettergren A, Hernández I, Montreal L, Antúnez C, Antonell A, Tankard RM, Bis JC, Sims R, Bellenguez C, Quintela I, González-Perez A, Calero M, Franco-Macías E, Macías J, Blesa R, Cervera-Carles L, Menéndez-González M, Frank-García A, Royo JL, Moreno F, Huerto Vilas R, Baquero M, Diez-Fairen M, Lage C, García-Madróna S, García-González P, Alarcón-Martín E, Valero S, Sotolongo-Grau O, Ullgren A, Naj AC, Lemstra AW, Benaque A, Pérez-Cordón A, Benussi A, Rábano A, Padovani A, Squassina A, de Mendonça A, Arias Pastor A, Kok AAL, Meggy A, Pastor AB, Espinosa A, Corma-Gómez A, Martín Montes A, Sanabria Á, DeStefano AL, Schneider A, Haapasalo A, Kinhult Ståhlbom A, Tybjerg-Hansen A, Hartmann AM, Spottke A, Corbatón-Anchuelo A, Rongve A, Borroni B, Arosio B, Nacmias B, Nordestgaard BG, Kunkle BW, Charbonnier C, Abdelnour C, Masullo C, Martínez Rodríguez C, Muñoz-Fernandez C, Dufouil C, Graff C, Ferreira CB, Chillotti C, Reynolds CA, Fenoglio C, Van Broeckhoven C, Clark C, Pisanu C, Satizabal CL, Holmes C, Buiza-Rueda D, Aarsland D, Rujescu D, Alcolea D, Galimberti D, Wallon D, Seripa D, Grünblatt E, Dardiotis E, Düzel E, Scarpini E, Conti E, Rubino E, Gelpi E, Rodriguez-Rodriguez E, Duron E, Boerwinkle E, Ferri E, Tagliavini F, Kúçükali F, Pasquier F, Sanchez-Garcia F, Mangialasche F, Jessen F, Nicolas G, Selbæk G, Ortega G, Chêne G, Hadjigeorgiou G, Rossi G, Spalletta G, Giaccone G, Grande G, Binetti G, Papenberg G, Hampel H, Bailly H, Zetterberg H, Soininen H, Karlsson IK, Alvarez I, Appollonio I, Giegling I, Skoog I, Saltvedt I, Rainero I, Rosas Allende I, Hort J, Diehl-Schmid J, Van Dongen J, Vidal JS, Lehtisalo J, Wiltfang J, Thomassen JQ, Kornhuber J, Haines JL, Vogelgsang J, Pineda JA, Fortea J, Popp J, Deckert J, Burger K, Morgan K, Fließbach K, Slegers K, Molina-Porcel L, Kilander L, Weinhold L, Farrer LA, Wang LS, Kleindam L, Farotti

- L, Parnetti L, Tremolizzo L, Hausner L, Benussi L, Froelich L, Ikram MA, Deniz-Naranjo MC, Tsolaki M, Rosende-Roca M, Löwenmark M, Hulsmann M, Spallazzi M, Pericak-Vance MA, Esiri M, Bernal Sánchez-Arjona M, Dalmaso MC, Martínez-Larrad MT, Arcaro M, Nöthen MM, Fernández-Fuertes M, Dichgans M, Ingelsson M, Herrmann MJ, Scherer M, Vyhnalek M, Kosmidis MH, Yannakoulia M, Schmid M, Ewers M, Heneka MT, Wagner M, Scamosci M, Kivipelto M, Hiltunen M, Zulaica M, Alegret M, Fornage M, Roberto N, van Schoor NM, Seidu NM, Banaj N, Armstrong NJ, Scarmeas N, Scherbaum N, Goldhardt O, Hanon O, Peters O, Skrobot OA, Quenez O, Lerch O, Bossù P, Caffarra P, Dionigi Rossi P, Sakka P, Hoffmann P, Holmans PA, Fischer P, Riederer P, Yang Q, Marshall R, Kalaria RN, Mayeux R, Vandenberghe R, Cecchetti R, Ghidoni R, Frikke-Schmidt R, Sorbi S, Hägg S, Engelborghs S, Helisalmi S, Botne Sando S, Kern S, Archetti S, Boschi S, Fostinelli S, Gil S, Mendoza S, Mead S, Ciccone S, Djurovic S, Heilmann-Heimbach S, Riedel-Heller S, Kuulasmaa T, Del Ser T, Lebouvier T, Polak T, Ngandu T, Grimmer T, Bessi V, Escott-Price V, Giedraitis V, Deramecourt V, Maier W, Jian X, Pijnenburg YAL, EADB contributors GR@ACE study group DEGESCO consortium IGAP PGC-ALZ consortia Kehoe PG, Garcia-Ribas G, Sánchez-Juan P, Pastor P, Pérez-Tur J, Piñol-Ripoll G, Lopez de Munain A, García-Alberca JM, Bullido MJ, Álvarez V, Lleó A, Real LM, Mir P, Medina M, Scheltens P, Holstege H, Marquié M, Sáez ME, Carracedo Á, Amouyel P, Schellenberg GD, Williams J, Seshadri S, van Duijn CM, Mather KA, Sánchez-Valle R, Serrano-Ríos M, Orellana A, Tárraga L, Blennow K, Huisman M, Andreassen OA, Posthuma D, Clarimón J, Boada M, van der Flier WM, Ramirez A, Lambert JC, van der Lee SJ, Ruiz A (2021) Common variants in Alzheimer's disease and risk stratification by polygenic risk scores (No. 1). *Nat Commun*, 12(1): 1-16
- Devine S, Neumann C, Otto AR, Bolenz F, Reiter A, Eppinger B (2021) Seizing the opportunity: Lifespan differences in the effects of the opportunity cost of time on cognitive control. *Cognition*, 216, 104863
- Domschke K, Schiele MA, Romanos M (2021) Prevention of anxiety disorders. *Nervenarzt*, 92(5): 450-456
- Eap CB, Gründer G, Baumann P, Ansermot N, Conca A, Corruble E, Crettol S, Dahl ML, de Leon J, Greiner C, Howes O, Kim E, Lanzenberger R, Meyer JH, Moessner R, Mulder H, Müller DJ, Reis M, Riederer P, Ruhe HG, Spigset O, Spina E, Stegman B, Steimer W, Stingl J, Suzen S, Uchida H, Unterecker S, Vandenberghe F, Hiemke C (2021) Tools for optimising pharmacotherapy in psychiatry (therapeutic drug monitoring, molecular brain imaging and pharmacogenetic tests): focus on antidepressants. *World J Biol Psychiatry*, 22: 561–628
- Eichner FA, Gelbrich G, Weißbrich B, Dölken L, Kurzai O, Deckert J, Ertl G, Barth M, Hein G, Neuhauser H, Morbach C, Störk S, Heuschmann P (2021) [Seroprevalence of COVID-19 and Psychosocial Effects in the General Population: Results of the STAAB-COVID-One Program]. *Gesundheitswesen*, 83: 965–975
- Engelhardt C, Föcker M, Bühren K, Dahmen B, Becker K, Weber L, Correll CU, Egberts KM, Ehrlich S, Roessner V, Fleischhaker C, von Gontard A, Hahn F, Jenetzky E, Kaess M, Legenbauer T, Renner TJ, Schulze UME, Sinzig J, Wessing I, Antony G, Herpertz-Dahlmann B, Peters T, Hebebrand J (2021) Age dependency of body mass index distribution in childhood and adolescent inpatients with anorexia nervosa with a focus on DSM-5 and ICD-11 weight criteria and severity specifiers. *Eur Child Adolesc Psychiatry*, 30(7): 1081-1094
- Fahmer N, Faller H, Engehausen D, Hass H, Reuss-Borst M, Duelli K, Wöckel A, Heuschmann P, Meng K (2021) Patients' challenges, competencies, and perceived support in dealing with information needs – a qualitative analysis in patients with breast and gynecological cancer. *Patient Educ Couns*, 9: 783-787
- Farmer AD, Strzelczyk A, Finisguerra A, Gourine AV, Gharabaghi A, Hasan A, Burger AM, Jaramillo AM, Mertens A, Majid A, Verkuil B, Badran BW, Ventura-Bort C, Gaul C, Beste C, Warren CM, Quintana DS, Hämmerer D, Frerri E, Frangos E, Tobaldini E, Kaniusas E, Rosenow F, Capone F, Panetsos F, Ackland GL, Kaithwas G, O'Leary GH, Genheimer H, Jacobs HIL, Van Diest I, Schoenen J, Redgrave J, Fang J, Deuchars J, Széles JC, Thayer JF, More K, Vonck K, Steenbergen L, Vianna LC, McTeague LM, Ludwig M, Veldhuizen MG, De Cock M, Casazza M, Keute M, Bikson M, Andreatta M, D'Agostini M, Weymar M, Betts M, Prigge M, Kaess M, Roden M, Thai M, Schuster NM, Montano N, Hansen N, Kroemer NB, Rong P, Fischer R, Howland RH, Sciocco R, Sellaro R, Garcia RG, Bauer S, Gancheva S, Stavrakis S, Kampusch S, Deuchars SA, Wehner S, Laborde S, Usichenko T, Polak T, Zaehle T, Borges U, Teckentrup V, Jandackova VK, Napadow V, Koenig J (2021) International Consensus Based Review and Recommendations for Minimum Reporting Standards in Research on Transcutaneous Vagus Nerve Stimulation (Version 2020). *Front Hum Neurosci*, 14: e409
- Fekete S, Egberts K, Preissler T, Wewetzer C, Mehler-Wex C, Romanos M, Gerlach M (2021) Estimation of a preliminary therapeutic reference range for children and adolescents with tic disorders treated with tiapride. *Eur J Clin Pharmacol*, 77(2): 163-170
- Fekete S, Scherf-Clavel M, Gerlach M, Romanos M, Kittel-Schneider S, Unterecker S, Egberts K (2021) Dose-Corrected Serum Concentrations and Metabolite to Parent Compound Ratios of Venlafaxine and Risperidone from Childhood to Old Age. *Pharmacopsychiatry*, 54: 117–125

- Fernández-Castillo N, Cabana-Domínguez J, Kappel DB, Torrico B, Weber H, Lesch KP, Lao O, Reif A, Cormand B. (2021) Exploring the Contribution to ADHD of Genes Involved in Mendelian Disorders Presenting with Hyperactivity and/or Inattention. *Genes (Basel)*, Dec 30;13(1):93
- Föcker M, Timmesfeld N, Bühlmeier J, Zwanziger D, Führer D, Grasemann C, Ehrlich S, Egberts K, Fleischhaker C, Wewetzer C, Wessing I, Seitz J, Herpertz-Dahlmann B, Hebebrand J, Libuda L (2021) Vitamin D Level Trajectories of Adolescent Patients with Anorexia Nervosa at Inpatient Admission, during Treatment, and at One Year Follow Up: Association with Depressive Symptoms. *Nutrients*, 13(7): 2356
- Forstner AJ, Awasthi S, Wolf C, Maron E, Erhardt A, Czamara D, Eriksson E, Lavebratt C, Allgulander C, Friedrich N, Becker J, Hecker J, Rambau S, Conrad R, Geiser F, McMahon FJ, Moebus S, Hess T, Buerfent BC, Hoffmann P, Herms S, Heilmann-Heimbach S, Kockum I, Olsson T, Alfredsson L, Weber H, Alpers GW, Arolt V, Fehm L, Fydrich T, Gerlach AL, Hamm A, Kircher T, Pané-Farré CA, Pauli P, Rief W, Ströhle A, Plag J, Lang T, Wittchen HU, Mattheisen M, Meier S, Metspalu A, Domschke K, Reif A, Hovatta I, Lindfors N, Andersson E, Schalling M, Mbarek H, Milaneschi Y, de Geus EJC, Boomsma DI, Penninx BWJH, Thorgeirsson TE, Steinberg S, Stefansson K, Stefansson H, Müller-Myhsok B, Hansen TF, Børglum AD, Werge T, Mortensen PB, Nordentoft M, Hougaard DM, Hultman CM, Sullivan PF, Nöthen MM, Woldbye DPD, Mors O, Binder EB, Rück C, Ripke S, Deckert J, Schumacher J (2021) Genome-wide association study of panic disorder reveals genetic overlap with neuroticism and depression. *Mol Psychiatry*, 26: 4179–4190
- Gehrmann A, Fiedler K, Leutritz AL, Koreny C, Kittel-Schneider S (2021) Lithium Medication in Pregnancy and Breastfeeding-A Case Series. *Medicina (Kaunas)*, 57(6): 634
- Geissler JM, Werner E, Dworschak W, Romanos M, Ratz C (2021) German Law Reform Does Not Reduce the Prevalence of Coercive Measures in Residential Institutions for Children, Adolescents, and Young Adults With Intellectual and Developmental Disabilities. *Front Psychiatry*, 12: e765830
- Geissler JM, Werner E, Dworschak W, Romanos M, Ratz C (2021) Freedom-restricting measures in Bavarian residential facilities for children, adolescents, and young adults with intellectual disabilities. *Z Kinder Jugendpsychiatr Psychother*, 49(4): 273-283
- Ghafoor H, Nordbeck P, Ritter O, Pauli P, Schulz SM (2021) Can Religiosity and Social Support Explain Effects of Trait Emotional Intelligence on Health-Related Quality of Life: A Cross-Cultural Study. *Journal of religion and health*, 61(1): 158-174
- Giovagnoni C, Ali M, Eijssen LMT, Maes R, Choe K, Mulder M, Kleinjans J, Del Sol A, Glaab E, Mastroeni D, Delvaux E, Coleman P, Losen M, Pishva E, Martinez-Martinez P, van den Hove DLA (2021) Altered sphingolipid function in Alzheimer's disease; a gene regulatory network approach. *Neurobiol Aging*, 102: 178–187
- Glück VM, Zwosta K., Wolfensteller U, Ruge H, Pittig A (2021) Costly habitual avoidance is reduced by concurrent goal-directed approach in a modified devaluation paradigm. *Behav Res Ther*, 146: 103964
- Göhner W, Schagg D, Küffner R, Reusch A (2021) Psychologische Strategien der Bewegungstherapie in der stationären, orthopädischen Rehabilitation – Ein-Gruppen Prä-Post-Evaluation einer Fortbildung für Bewegungstherapeut*innen. *B&G Bewegungstherapie und Gesundheitssport*, 37(05): 212-223
- Gromer D, Kiser DP, Pauli P (2021) Thigmotaxis in a virtual human open field test. *Sci Rep*, 11(1): 1-13
- Grünewald L, Chiochetti AG, Weber H, Scholz CJ, Schartner C, Freudenberg F, Reif A (2021) Knockdown of the ADHD Candidate Gene *Diras2* in Murine Hippocampal Primary Cells. *J Atten Disord*, 25: 572–583
- Haberstumpf S, Forster A, Leinweber J, Rauskolb S, Hewig J, Sendtner M, Lauer M, Polak T, Deckert J, Herrmann MJ (2021) Measurement invariance testing of longitudinal neuropsychiatric test scores distinguishes pathological from normative cognitive decline and highlights its potential in early detection research. *J Neuropsychol*, 12269
- Haberstumpf S, Leinweber J, Lauer M, Polak T, Deckert J, Herrmann MJ (2021) Factors associated with dropout in the longitudinal Vogel study of cognitive decline. *Eur J Neurosci*, 7: 15446
- Halvorsen M, Szatkiewicz J, Mudgal P, Yu D, Psychiatric Genomics Consortium TS/OCD Working Group Nordsletten AE, Mataix-Cols D, Mathews CA, Scharf JM, Mattheisen M, Robertson MM, McQuillan A, Crowley JJ (2021) Elevated common variant genetic risk for tourette syndrome in a densely-affected pedigree. *Mol Psychiatry*, 1-8
- Harasim AS, Krone M, Tony HP, Gawlik M, Witte T, Joos S, Gernert M, Schmalzing M, Morbach H, Schwaneck EC (2021) Use of Complementary and Alternative Medicine in Patients with Primary Immunodeficiency: a Multicentric Analysis of 101 Patients. *J Clin Immunol*, 41: 585–594

- Hebel T, Grözinger M, Landgrebe M, Padberg F, Scheckmann M, Schlaepfer T, Schönfeldt-Lecuona C, Ullrich H, Zwanzger P, Langguth B, and the DGHP Consensus Group Bajbouj M, Bewernick B, Brinkmann K, Cordes J, Di Pauli J, Eichhammer P, Freundlieb N, Hajak G, Höppner-Buchmann J, Hurlermann R, Kamp D, Kayser S, Kis B, Kreuzer PM, Kuhn J, Lammers M, Lugmayer B, Mielacher C, Nickl-Jockschat T, Nunhofer C, Palm U, Poepl TB, Polak T, Sakreida K, Sartorius A, Silberbauer C, Zilles-Wegner D (2021) Evidence and expert consensus based German guidelines for the use of repetitive transcranial magnetic stimulation in depression. *World J Biol Psychiatry*, 1–36
- Hein G, Gamer M, Gall D, Gründahl M, Domschke K, Andreatta M, Wieser MJ, Pauli P (2021) Social cognitive factors outweigh negative emotionality in predicting COVID-19 related safety behaviors. *Prev Med Rep*, 24: 101559
- Herchenröther J, Tiedemann E, Vogel H, Simmenroth A (2021) Which teaching method is more effective in a communication course – role-playing versus simulated patients, taught by tutors or faculty staff? A randomized trial. *GMS J Med Educ*, 38 (3)
- Herzog K, Andreatta M, Schneider K, Schiele MA, Domschke K, Romanos M, Deckert J, Pauli P (2021) Reducing Generalization of Conditioned Fear: Beneficial Impact of Fear Relevance and Feedback in Discrimination Training. *Front Psychol*, 12: e665711
- Heß V, Meng K, Schulte T, Neudert S, Bengel J, Faller H, Schuler M (2021) Decreased mental health, quality of life, and utilization of professional help in cancer patients with unexpressed needs: A longitudinal analysis. *Psycho-Oncology*, 1-10
- Heß V, Meng K, Schulte T, Neudert S, Bengel J, Jentschke E, Zoll M, Faller H, Schuler M (2021) Unexpressed psychosocial needs in cancer patients at the beginning of inpatient rehabilitation: a qualitative analysis. *Journal of Psychosocial Oncology*, 39, 173-188
- Holz NE, Nees F, Meyer-Lindenberg A, Tost H, Hölling H, Keil T, Brandeis D, Romanos M, Banaschewski T (2021) Cohort studies in child and adolescent psychiatry. *Nervenarzt*, 92(3): 208-218
- Homberg JR, Adan RAH, Alenina N, Asiminas A, Bader M, Beckers T, Begg DP, Blokland A, Burger ME, van Dijk G, Eisel ULM, Elgersma Y, Englitz B, Fernandez-Ruiz A, Fitzsimons CP, van Dam AM, Gass P, Grandjean J, Havekes R, Henckens MJAG, Herden C, Hut RA, Jarrett W, Jeffrey K, Jezova D, Kalsbeek A, Kamermans M, Kas MJ, Kasri NN, Kiliaan AJ, Kolk SM, Korosi A, Korte SM, Kozicz T, Kushner SA, Leech K, Lesch KP, Lesscher H, Lucassen PJ, Luthi A, Ma L, Mallien AS, Meerlo P, Meijas JF, Meye FJ, Mitchell AS, Mul JD, Olcese U, González AO, Olivier JDA, Pasqualetti M, Pennartz CMA, Popik P, Prickaerts J, de la Prida LM, Ribeiro S, Roozendaal B, Rossato JI, Salari AA, Schoemaker RG, Smit AB, Vanderschuren LJM, Takeuchi T, van der Veen R, Smidt MP, Vyazovskiy VV, Wiesmann M, Wierenga CJ, Williams B, Willuhn I, Wöhr M, Wolvekamp M, van der Zee EA, Genzel L (2021) The continued need for animals to advance brain research. *Neuron*, 109: 2374–2379
- Hommers L, Scherf-Clavel M, Stempel R, Roth J, Falter M, Deckert J, Mattheisen M, Unterecker S, Gawlik M (2021) Antipsychotics in routine treatment are minor contributors to QT prolongation compared to genetics and age. *J Psychopharmacol*, 35: 1127–1133
- Homolak J, Babic Perhoc A, Knezovic A, Kodvanj I, Virag D, Osmanovic Barilar J, Riederer P, Salkovic-Petrisic M (2021) Is Galactose a Hormetic Sugar? An Exploratory Study of the Rat Hippocampal Redox Regulatory Network (No. 21). *Mol Nutr Food Res*, 65(21): e2100400
- Jansch C, Ziegler GC, Forero A, Gredy S, Wäldchen S, Vitale MR, Svirin E, Zöller JEM, Waider J, Günther K, Edenhofer F, Sauer M, Wischmeyer E, Lesch KP (2021) Serotonin-specific neurons differentiated from human iPSCs form distinct subtypes with synaptic protein assembly. *J Neural Transm*, 128: 225–241
- Janzen D, Slavik B, Zehe M, Sottriffer C, Loos HM, Buettner A, Villmann C (2021) Sesquiterpenes and sesquiterpenoids harbor modulatory allosteric potential and affect inhibitory GABAA receptor function in vitro. *J Neurochem*, 159(1): 101-115
- Johnson JO, Chia R, Miller DE, Li R, Kumaran R, Abramzon Y, Alahmady N, Renton AE, Topp SD, Gibbs JR, Cookson MR, Sabir MS, Dalgard CL, Troakes C, Jones AR, Shatunov A, Iacoangeli A, Al Khleifat A, Ticozzi N, Silani V, Gellera C, Blair IP, Dobson-Stone C, Kwok JB, Bonkowski ES, Palvadeau R, Tienari PJ, Morrison KE, Shaw PJ, Al-Chalabi A, Brown RH Jr, Calvo A, Mora G, Al-Saif H, Gotkine M, Leigh F, Chang IJ, Perlman SJ, Glass I, Scott AI, Shaw CE, Basak AN, Landers JE, Chiò A, Crawford TO, Smith BN, Traynor BJ; FALS Sequencing Consortium; American Genome Center; International ALS Genomics Consortium; and ITALSGEN Consortium, Smith BN, Ticozzi N, Fallini C, Gkazi AS, Topp SD, Scotter EL, Kenna KP, Keagle P, Tiloca C, Vance C, Troakes C, Colombrita C, King A, Pensato V, Castellotti B, Baas F, Ten Asbroek ALMA, McKenna-Yasek D, McLaughlin RL, Polak M, Asress S, Esteban-Pérez J, Stevic Z, D'Alfonso S, Mazzini L, Comi GP,

- Del Bo R, Ceroni M, Gagliardi S, Querin G, Bertolin C, van Rheenen W, Rademakers R, van Blitterswijk M, Lauria G, Duga S, Corti S, Cereda C, Corrado L, Sorarù G, Williams KL, Nicholson GA, Blair IP, Leblond-Manry C, Rouleau GA, Hardiman O, Morrison KE, Veldink JH, van den Berg LH, Al-Chalabi A, Pall H, Shaw PJ, Turner MR, Talbot K, Taroni F, García-Redondo A, Wu Z, Glass JD, Gellera C, Ratti A, Brown RH Jr, Silani V, Shaw CE, Landers JE, Dalgard CL, Adeleye A, Soltis AR, Alba C, Viollet C, Bacikova D, Hupaló DN, Sukumar G, Pollard HB, Wilkerson MD, Martinez EM, Abramzon Y, Ahmed S, Arepalli S, Baloh RH, Bowser R, Brady CB, Brice A, Broach J, Campbell RH, Camu W, Chia R, Cooper-Knock J, Ding J, Drepper C, Drory VE, Dunckley TL, Eicher JD, England BK, Faghri F, Feldman E, Floeter MK, Fratta P, Geiger JT, Gerhard G, Gibbs JR, Gibson SB, Glass JD, Hardy J, Harms MB, Heiman-Patterson TD, Hernandez DG, Jansson L, Kirby J, Kowall NW, Laaksovirta H, Landeck N, Landi F, Le Ber I, Lumbroso S, MacGowan DJL, Maragakis NJ, Mora G, Mouzat K, Murphy NA, Myllykangas L, Nalls MA, Orrell RW, Ostrow LW, Pamphlett R, Pickering-Brown S, Pioro EP, Pletnikova O, Pliner HA, Pulst SM, Ravits JM, Renton AE, Rivera A, Robberecht W, Rogaeva E, Rollinson S, Rothstein JD, Scholz SW, Sendtner M, Shaw PJ, Sidle KC, Simmons Z, Singleton AB, Smith N, Stone DJ, Tienari PJ, Troncoso JC, Valori M, Van Damme P, Van Deerlin VM, Van Den Bosch L, Zinman L, Landers JE, Chiò A, Traynor BJ, Angelocola SM, Ausiello FP, Barberis M, Bartolomei I, Battistini S, Bersano E, Bisogni G, Borghero G, Brunetti M, Cabona C, Calvo A, Canale F, Canosa A, Cantisani TA, Capasso M, Caponnetto C, Cardinali P, Carrera P, Casale F, Chiò A, Colletti T, Conforti FL, Conte A, Conti E, Corbo M, Cuccu S, Dalla Bella E, D'Errico E, DeMarco G, Dubbioso R, Ferrarese C, Ferraro PM, Filippi M, Fini N, Floris G, Fuda G, Gallone S, Gianferrari G, Giannini F, Grassano M, Greco L, Iazzolino B, Introna A, La Bella V, Lattante S, Lauria G, Liguori R, Logroscino G, Logullo FO, Lunetta C, Mandich P, Mandrioli J, Manera U, Manganelli F, Marangi G, Marinou K, Marrosu MG, Martinelli I, Messina S, Moglia C, Mora G, Mosca L, Murru MR, Origone P, Passaniti C, Petrelli C, Petrucci A, Pozzi S, Pugliatti M, Quattrini A, Ricci C, Riolo G, Riva N, Russo M, Sabatelli M, Salamone P, Salivetto M, Salvi F, Santarelli M, Sbaiz L, Sideri R, Simone I, Simonini C, Spataro R, Tanel R, Tedeschi G, Ticca A, Torriello A, Tranquilli S, Tremolizzo L, Trojsi F, Vasta R, Vacchiano V, Vita G, Volanti P, Zollino M, Zucchi E (2021) Association of Variants in the SPTLC1 Gene With Juvenile Amyotrophic Lateral Sclerosis. *JAMA Neurol*, 78(10): 1236-1248
- Kaiser A, Aggensteiner PM, Holtmann M, Fallgatter A, Romanos M, Abenova K, Alm B, Becker K, Döpfner M, Ethofer T, Freitag CM, Geissler J, Hebebrand J, Huss M, Jans T, Jendreizik LT, Ketter J, Legenbauer T, Philippsen A, Poustka L, Renner T, Retz W, Rösler M, Thome J, Uebel-von Sandersleben H, von Wirth E, Zinnow T, Hohmann S, Millenet S, Holz NE, Banaschewski T, Brandeis D, On Behalf Of The ESCALife-Consortium (2021) EEG Data Quality: Determinants and Impact in a Multicenter Study of Children, Adolescents, and Adults with Attention-Deficit/Hyperactivity Disorder (ADHD). *Brain Sci*, 11(2): 214
- Kalman JL, Loohuis LMO, Vreeker A, McQuillin A, Stahl EA, Ruderfer D, Grigoriou-Serbanescu M, Panagiotaropoulou G, Ripke S, Bigdeli TB, Stein F, Meller T, Meinert S, Pelin H, Streit F, Papiol S, Adams MJ, Adolfsson R, Adorjan K, Agartz I, Aminoff SR, Anderson-Schmidt H, Andreassen OA, Ardaur R, Aubry JM, Balaban C, Bass N, Baune BT, Bellivier F, Benabarre A, Bengesser S, Berrettini WH, Boks MP, Bromet EJ, Brosch K, Budde M, Byerley W, Cervantes P, Chillotti C, Cichon S, Clark SR, Comes AL, Corvin A, Coryell W, Craddock N, Craig DW, Croarkin PE, Cruceanu C, Czerski PM, Dalkner N, Dannlowski U, Degenhardt F, Del Zombo M, DePaulo JR, Djurovic S, Edenberg HJ, Al Eissa M, Elvsashagen T, Etain B, Fanous AH, Fellendorf F, Fiorentino A, Forstner AJ, Frye MA, Fullerton JM, Gade K, Garnham J, Gershon E, Gill M, Goes FS, Gordon-Smith K, Grof P, Guzman-Parra J, Hahn T, Hasler R, Heilbronner M, Heilbronner U, Jamain S, Jimenez E, Jones I, Jones L, Jonsson L, Kahn RS, Kelsoe JR, Kennedy JL, Kircher T, Kirov G, Kittel-Schneider S, Klohn-Saghatolislam F, Knowles JA, Kranz TM, Lagerberg TV, Landen M, Lawson WB, Leboyer M, Li QQS, Maj M, Malaspina D, Manchia M, Mayoral F, McElroy SL, McInnis MG, McIntosh AM, Medeiros H, Melle I, Milanova V, Mitchell PB, Monteleone P, Monteleone AM, Nothen MM, Novak T, Nurnberger JI, O'Brien N, O'Connell KS, O'Donovan C, O'Donovan MC, Opel N, Ortiz A, Owen MJ, Palsson E, Pato C, Pato MT, Pawlak J, Pfarr JK, Pisanu C, Potash JB, Rapaport MH, Reich-Erkelenz D, Reif A, Reininghaus E, Reppele J, Richard-Lepouriel H, Rietschel M, Ringwald K, Roberts G, Rouleau G, Schaupp S, Scheffner WA, Schmitt S, Schofield PR, Schubert KO, Schulte EC, Schweizer B, Senner F, Severino G, Sharp S, Slaney C, Smeland OB, Sobell JL, Squassina A, Stopkova P, Strauss J, Tortorella A, Turecki G, Twarowska-Hauser J, Veldic M, Vieta E, Vincent JB, Xu W, Zai CC, Zandi PP, Di Florio A, Smoller JW, Biernacka JM, McMahon FJ, Alda M, Muller-Myhsok B, Koutsouleris N, Falkai P, Freimer NB, Andlauer TFM, Schulze TG, Ophoff RA (2021) Characterisation of age and polarity at onset in bipolar disorder. *Br J Psychiatry*, 219: 659–669
- Kang P, Burke CJ, Tobler PN, Hein G (2021) Why We Learn Less from Observing Outgroups. *J Neurosci*, 41: 144–152
- Käthner I, Eidel M, Häge AS, Gram A, Pauli P (2021) Observing physicians acting with different levels of empathy modulates later assessed pain tolerance. *Br J Health Psychol*, 27(2): 434-448
- Kittel-Schneider S, Quednow BB, Leutritz AL, McNeill RV, Reif A (2021) Parental ADHD in pregnancy and the postpartum period - A systematic review. *Neurosci Biobehav Rev*, 124: 63–77

- Kleih-Dahms S, Botrel L, Kübler A (2021) The influence of motivation and emotion on sensorimotor rhythm-based brain-computer interface performance. *Psychophysiology*, Aug;58(8): e13832
- Klein Selle N, Gamer M, Pertzov Y. Gaze-pattern similarity at encoding may interfere with future memory. *Sci Rep*. 2021 Apr 8;11(1):7697
- Klemmt M, Küffner R, Toellner Ch, Reusch A, Meng K (2021) Seminarbausteine zur gesunden Ernährung in der medizinischen Rehabilitation - Ergebnisse der formativen Evaluation einer begleitenden Fortbildung und des Praxistransfers durch Ernährungsfachkräfte. *Ernährungs Umschau*, 68(9): 174-180
- Klingshirn H, Gerken L, Hofmann H, Heuschmann P, Haas K, Schutzmeier M, Brandstetter L, Ahnert J, Wurmb T, Kippnich M, Reuschenbach B (2021) How to improve the quality of care for people on home mechanical ventilation from the perspective of health care professionals: a qualitative study. *BMC Health Serv Res*, 21(1): 774
- Kolter JF, Hildenbrand MF, Popp S, Nauroth S, Bankmann J, Rother L, Waider J, Deckert J, Asan E, Jakob PM, Lesch KP, Schmitt-Böhrer A (2021) Serotonin transporter genotype modulates resting state and predator stress-induced amygdala perfusion in mice in a sex-dependent manner. *PLoS ONE*, 16(2): e0247311
- Kuhlemann A, Beliu G, Janzen D, Petrini EM, Taban D, Helmerich DA, Doose S, Bruno M, Barberis A, Villmann C, Sauer M, Werner C (2021) Genetic Code Expansion and Click-Chemistry Labeling to Visualize GABA-A Receptors by Super-Resolution Microscopy. *Front Synaptic Neurosci*, 13: e727406
- Lancry-Dayan OC, Gamer M, Pertzov Y (2021) Search for the Unknown: Guidance of Visual Search in the Absence of an Active Template. *Psychological Science*, 32: 1404-1415
- Lauerer E, Tiedemann E, Polak T, Simmenroth A (2021) Can smoking cessation be taught online? A prospective study comparing e-learning and role-playing in medical education. *Int J Med Educ*, 12: 12–21
- Leehr EJ, Roesmann K, Böhnlein J, Dannlowski U, Gathmann B, Herrmann MJ, Junghöfer M, Schwarzmeier H, Seeger FR, Siminski N, Straube T, Lueken U, Hilbert K (2021) Clinical predictors of treatment response towards exposure therapy in virtuo in spider phobia: A machine learning and external cross-validation approach. *J Anxiety Disord*, 83: e102448
- Leng K, Li E, Eser R, Piergies A, Sit R, Tan M, Neff N, Li SH, Rodriguez RD, Suemoto CK, Leite REP, Ehrenberg AJ, Pasqualucci CA, Seeley WW, Spina S, Heinsen H, Grinberg LT, Kampmann M (2021) Molecular characterization of selectively vulnerable neurons in Alzheimer's disease (No. 2). *Nat Neurosci*, 24: 276–287
- Li T, van Rooij D, Roth Mota N, Buitelaar JK; ENIGMA ADHD Working Group; Hoogman M, Arias Vasquez A, Franke B. (2021) Characterizing neuroanatomic heterogeneity in people with and without ADHD based on subcortical brain volumes. *J Child Psychol Psychiatry*, Sep;62(9):1140-1149
- Lombardi J, Mayer B, Semler E, Anderl-Straub S, Uttner I, Kassubek J, Diehl-Schmid J, Danek A, Levin J, Fassbender K, Fliessbach K, Schneider A, Huppertz HJ, Jahn H, Volk A, Kornhuber J, Landwehrmeyer B, Lauer M, Prudlo J, Wiltfang J, Schroeter ML, Ludolph A, Otto M, FTLN consortium (2021) Quantifying progression in primary progressive aphasia with structural neuroimaging. *Alzheimers Dement*, 17: 1595–1609
- Lüffe TM, D'Orazio A, Bauer M, Gioga Z, Schoeffler V, Lesch KP, Romanos M, Drepper C, Lillesaar C (2021) Increased locomotor activity via regulation of GABAergic signalling in foxp2 mutant zebrafish-implications for neurodevelopmental disorders. *Transl Psychiatry*, 11(1): 1-12
- Lukaszczik M, Wolf HD, Römling L, Schenk J, Heusinger H, Oette F, Thormann S, Wagner M, Vogel H (2021) Implementierung und formative Evaluation eines Gesundheitslotsen zur Beratung von Gesundheitsgästen in einem Kurort. *Das Gesundheitswesen*, 83: 1006-1014
- Lukaszczik M, Zerban, NL, Wolf HD, Neuderth S, Puhlemann L, Röckelein E, Vogel H (2021) Entwicklung von Praxisempfehlungen für die Soziale Arbeit in der medizinischen Rehabilitation. *DRV-Schriften*, 123: 61-62
- Maihofer AX, Choi KW, Coleman JRI, Daskalakis NP, Denckla CA, Ketema E, Morey RA, Polimanti R, Ratanatharathorn A, Torres K, Wingo AP, Zai CC, Aiello AE, Almli LM, Amstadter AB, Andersen SB, Andreassen OA, Arbisi PA, Ashley-Koch AE, Austin SB, Avdibegović E, Borglum AD, Babić D, Bækvad-Hansen M, Baker DG, Beckham JC, Bierut LJ, Bisson JI, Boks MP, Bolger EA, Bradley B, Brashear M, Breen G, Bryant RA, Bustamante AC, Bybjerg-Grauholm J, Calabrese JR, Caldas-de-Almeida JM, Chen CY, Dale AM, Dalvie S, Deckert J, Delahanty DL, Dennis MF, Disner SG, Domschke K, Duncan LE, Džubur Kulenović A, Erbes CR, Evans A, Farrer LA, Feeny NC, Flory JD, Forbes D, Franz CE, Galea S, Garrett ME, Gautam A, Gelaye B, Gelernter J, Geuze E, Gillespie CF, Goçi A, Gordon SD, Guffanti G, Hammamieh R, Hauser MA, Heath AC, Hemmings SMJ, Hougaard DM, Jakovljević M, Jett M, Johnson EO, Jones I, Jovanovic T, Qin XJ, Karstoft KI, Kaufman ML, Kessler RC, Khan A, Kimbrel NA, King AP, Koen N, Kranzler HR, Kremen WS,

- Lawford BR, Lebois LAM, Lewis C, Liberzon I, Linnstaedt SD, Logue MW, Lori A, Lugonja B, Luykx JJ, Lyons MJ, Maples-Keller JL, Marmar C, Martin NG, Maurer D, Mavissakalian MR, McFarlane A, McGlinchey RE, McLaughlin KA, McLean SA, Mehta D, Mellor R, Michopoulos V, Milberg W, Miller MW, Morris CP, Mors O, Mortensen PB, Nelson EC, Nordentoft M, Norman SB, O'Donnell M, Orcutt HK, Panizzon MS, Peters ES, Peterson AL, Peverill M, Pietrzak RH, Polusny MA, Rice JP, Risbrough VB, Roberts AL, Rothbaum AO, Rothbaum BO, Roy-Byrne P, Ruggiero KJ, Rung A, Rutten BPF, Saccone NL, Sanchez SE, Schijven D, Seedat S, Seligowski AV, Seng JS, Sheerin CM, Silove D, Smith AK, Smoller JW, Sponheim SR, Stein DJ, Stevens JS, Teicher MH, Thompson WK, Trapido E, Uddin M, Ursano RJ, van den Heuvel LL, Van Hooff M, Vermetten E, Vinkers C, Voisey J, Wang Y, Wang Z, Werge T, Williams MA, Williamson DE, Winternitz S, Wolf C, Wolf EJ, Yehuda R, Young KA, Young RM, Zhao H, Zoellner LA, Haas M, Lasseter H, Provost AC, Salem RM, Sebat J, Shaffer RA, Wu T, Ripke S, Daly MJ, Ressler KJ, Koenen KC, Stein MB, Nievergelt CM (2021) Enhancing Discovery of Genetic Variants for Posttraumatic Stress Disorder Through Integration of Quantitative Phenotypes and Trauma Exposure Information. *Biol Psychiatry* 91(7): 626-636
- Maynard SA, Rostaing P, Schaefer N, Gemin O, Candat A, Dumoulin A, Villmann C, Triller A, Specht CG (2021) Identification of a stereotypic molecular arrangement of endogenous glycine receptors at spinal cord synapses. *Elife*, 10
- McNeill RV, Palladino VS, Brunkhorst-Kanaan N, Grimm O, Reif A, Kittel-Schneider S (2021) Expression of the adult ADHD-associated gene ADGRL3 is dysregulated by risk variants and environmental risk factors *World J Biol Psychiatry*, 22(5): 335–349
- Meng K (2021) Motivation und Schulung in der kardiovaskulären Rehabilitation. *Herzmedizin*, 37: 37-40
- Meng K, Heß V, Schulte T, Faller H, Schuler M (2021) Health literacy bei onkologischen Rehabilitanden und deren Relevanz für den subjektiven Rehabilitationsverlauf. *Die Rehabilitation*, 60(2): 102-109
- Menke A, Nitschke F, Hellmuth A, Helmel J, Wurst C, Stonawski S, Blickle M, Weiß C, Weber H, Hommers L, Domschke K, Deckert J (2021) Stress impairs response to antidepressants via HPA axis and immune system activation. *Brain Behav Immun*, 93: 132–140
- Mossink B, van Rhijn JR, Wang S, Linda K, Vitale MR, Zöller JEM, van Hugte EJH, Bak J, Verboven AHA, Selten M, Negwer M, Latour BL, van der Werf I, Keller JM, Klein Gunnewiek TM, Schoenmaker C, Oudakker A, Anania A, Jansen S, Lesch KP, Frega M, van Bokhoven H, Schubert D, Nadif Kasri N (2021) Cadherin-13 is a critical regulator of GABAergic modulation in human stem-cell-derived neuronal networks. *Mol Psychiatry*, 1-18
- Mullins N, Forstner AJ, O'Connell KS, Coombes B, Coleman JRI, Qiao Z, Als TD, Bigdeli TB, Børte S, Bryois J, Charney AW, Drange OK, Gandal MJ, Hagenaars SP, Ikeda M, Kamitaki N, Kim M, Krebs K, Panagiotaropoulou G, Schilder BM, Sloofman LG, Steinberg S, Trubetskoy V, Winsvold BS, Won HH, Abramova L, Adorjan K, Agerbo E, Al Eissa M, Albani D, Alliey-Rodriguez N, Anjorin A, Antilla V, Antoniou A, Awasthi S, Baek JH, Bækvad-Hansen M, Bass N, Bauer M, Beins EC, Bergen SE, Birner A, Bøcker Pedersen C, Bøen E, Boks MP, Bosch R, Brum M, Brumpton BM, Brunkhorst-Kanaan N, Budde M, Bybjerg-Grauholm J, Byerley W, Cairns M, Casas M, Cervantes P, Clarke TK, Cruceanu C, Cuellar-Barboza A, Cunningham J, Curtis D, Czerski PM, Dale AM, Dalkner N, David FS, Degenhardt F, Djurovic S, Dobbyn AL, Douzenis A, Elvsåshagen T, Escott-Price V, Ferrier IN, Fiorentino A, Foroud TM, Forty L, Frank J, Frei O, Freimer NB, Frisén L, Gade K, Garnham J, Gelernter J, Giørtz Pedersen M, Gizer IR, Gordon SD, Gordon-Smith K, Greenwood TA, Grove J, Guzman-Parra J, Ha K, Haraldsson M, Hautzinger M, Heilbronner U, Hellgren D, Herms S, Hoffmann P, Holmans PA, Huckins L, Jamain S, Johnson JS, Kalman JL, Kamatani Y, Kennedy JL, Kittel-Schneider S, Knowles JA, Kogevinas M, Koromina M, Kranz TM, Kranzler HR, Kubo M, Kupka R, Kushner SA, Lavebratt C, Lawrence J, Leber M, Lee HJ, Lee PH, Levy SE, Lewis C, Liao C, Lucae S, Lundberg M, MacIntyre DJ, Magnusson SH, Maier W, Maihofer A, Malaspina D, Maratou E, Martinsson L, Mattheisen M, McCarroll SA, McGregor NW, McGuffin P, McKay JD, Medeiros H, Medland SE, Millischer V, Montgomery GW, Moran JL, Morris DW, Mühleisen TW, O'Brien N, O'Donovan C, Olde Loohuis LM, Oruc L, Papiol S, Pardiñas AF, Perry A, Pfennig A, Porichi E, Potash JB, Quested D, Raj T, Rapaport MH, DePaulo JR, Regeer EJ, Rice JP, Rivas F, Rivera M, Roth J, Roussos P, Ruderfer DM, Sánchez-Mora C, Schulte EC, Senner F, Sharp S, Shilling PD, Sigurdsson E, Sirignano L, Slaney C, Smeland OB, Smith DJ, Sobell JL, Søholm Hansen C, Soler Artigas M, Spijker AT, Stein DJ, Strauss JS, Świątkowska B, Terao C, Thorgeirsson TE, Toma C, Tooney P, Tsermpini EE, Vawter MP, Vedder H, Walters JTR, Witt SH, Xi S, Xu W, Yang JMK, Young AH, Young H, Zandi PP, Zhou H, Zillich L, HUNT All-In Psychiatry Adolfsen R, Agartz I, Alda M, Alfredsson L, Babadjanova G, Backlund L, Baune BT, Bellivier F, Bengesser S, Berrettini WH, Blackwood DHR, Boehnke M, Borglum AD, Breen G, Carr VJ, Catts S, Corvin A, Craddock N, Dannlowski U, Dikeos D, Esko T, Etain B, Ferentinos P, Frye M, Fullerton JM, Gawlik M, Gershon ES, Goes FS, Green MJ, Grigoriou-Serbanescu M, Hauser J, Henskens F, Hillert J, Hong KS, Hougaard DM, Hultman CM, Hveem K, Iwata N, Jablensky AV, Jones I, Jones LA, Kahn RS, Kelsoe JR, Kirov G, Landén M, Leboyer M, Lewis CM, Li QS, Lissowska J, Lochner C, Loughland C, Martin NG, Mathews CA, Mayoral F, McElroy SL, McIntosh AM, McMahon FJ, Melle

I, Michie P, Milani L, Mitchell PB, Morken G, Mors O, Mortensen PB, Mowry B, Müller-Myhsok B, Myers RM, Neale BM, Nievergelt CM, Nordentoft M, Nöthen MM, O'Donovan MC, Oedegaard KJ, Olsson T, Owen MJ, Paciga SA, Pantelis C, Pato C, Pato MT, Patrinos GP, Perlis RH, Posthuma D, Ramos-Quiroga JA, Reif A, Reininghaus EZ, Ribasés M, Rietschel M, Ripke S, Rouleau GA, Saito T, Schall U, Schalling M, Schofield PR, Schulze TG, Scott LJ, Scott RJ, Serretti A, Shannon Weickert C, Smoller JW, Stefansson H, Stefansson K, Stordal E, Streit F, Sullivan PF, Turecki G, Vaaler AE, Vieta E, Vincent JB, Waldman ID, Weickert TW, Werge T, Wray NR, Zwart JA, Biernacka JM, Nurnberger JI, Cichon S, Edenberg HJ, Stahl EA, McQuillin A, Di Florio A, Ophoff RA, Andreassen OA (2021) Genome-wide association study of more than 40,000 bipolar disorder cases provides new insights into the underlying biology. *Nat Genet*, 53: 817–829

Munn-Chernoff MA, Johnson EC, Chou YL, Coleman JRI, Thornton LM, Walters RK, Yilmaz Z, Baker JH, Hübel C, Gordon S, Medland SE, Watson HJ, Gaspar HA, Bryois J, Hinney A, Leppä VM, Mattheisen M, Ripke S, Yao S, Giusti-Rodríguez P, Hanscombe KB, Adan RAH, Alfredsson L, Ando T, Andreassen OA, Berrettini WH, Boehm I, Boni C, Boraska Perica V, Buehren K, Burghardt R, Cassina M, Cichon S, Clementi M, Cone RD, Courtet P, Crow S, Crowley JJ, Danner UN, Davis OSP, de Zwaan M, Dedoussis G, Degortes D, DeSocio JE, Dick DM, Dikeos D, Dina C, Dmitrzak-Weglarz M, Docampo E, Duncan LE, Egberts K, Ehrlich S, Escaramís G, Esko T, Estivill X, Farmer A, Favaro A, Fernández-Aranda F, Fichter MM, Fischer K, Föcker M, Foretova L, Forstner AJ, Forzan M, Franklin CS, Gallinger S, Giegling I, Giuranna J, Gonidakis F, Gorwood P, Gratacos Mayora M, Guillaume S, Guo Y, Hakonarson H, Hatzikotoulas K ; Hauser J, Hebebrand J, Helder SG, Herms S, Herpertz-Dahlmann B, Herzog W, Huckins LM, Hudson JI, Imgart H, Inoko H, Janout V, Jiménez-Murcia S, Julià A, Kalsi G, Kaminská D, Karhunen L, Karwautz A, Kas MJH, Kennedy JL, Keski-Rahkonen A, Kiezebrink K, Kim YR, Klump KL, Knudsen GPS, La Via MC, le Hellard S, Levitan RD, Li D, Lilienfeld L, Lin BD, Lissowska J, Luyckx JJ, Magistretti PJ, Maj M, Männik K, Marsal S, Marshall CR, Mattingsdal M, McDevitt S, McGuffin P, Metspalu A, Meulenbelt I, Micali N, Mitchell K, Monteleone AM, Monteleone P, Nacmias B, Navratilova M, Ntalla I, O'Toole JK, Ophoff RA, Padyukov L, Palotie A, Pantel J, Papezova H, Pinto D, Rabionet R, Raevuori A, Ramoz N, Reichborn-Kjennerud T, Ricca V, Ripatti S, Ritschel F, Roberts M, Rotondo A, Rujescu D, Rybakowski F, Santonastaso P, Scherag A, Scherer SW, Schmidt U, Schork NJ, Schosser A, Seitz J, Slachetova L, Slagboom PE, Slof-Op't Landt MCT, Slopian A, Sorbi S, Świątkowska B, Szatkiewicz JP, Tachmazidou I, Tenconi E, Tortorella A, Tozzi F, Treasure J, Tsitsika A, Tyszkiewicz-Nwafor M, Tziouvas K, van Elburg AA, van Furth EF, Wagner G, Walton E, Widen E, Zeggini E ; Zerwas S, Zipfel S, Bergen AW, Boden JM, Brandt H, Crawford S, Halmi KA, Horwood LJ, Johnson C, Kaplan AS, Kaye WH, Mitchell J, Olsen CM, Pearson JF, Pedersen NL, Strober M, Werge T, Whiteman DC, Woodside DB, Grove J, Henders AK, Larsen JT, Parker R, Petersen LV, Jordan J, Kennedy MA, Birgegård A, Lichtenstein P, Noring C, Landén M, Mortensen PB, Polimanti R, McClintick JN, Adkins AE, Aliev F, Bacanu SA, Batzler A, Bertelsen S, Biernacka JM, Bigdeli TB, Chen LS, Clarke TK, Degenhardt F, Docherty AR, Edwards AC, Foo JC, Fox L, Frank J, Hack LM, Hartmann AM, Hartz SM, Heilmann-Heimbach S, Hodgkinson CA, Hoffmann P, Hottenga JJ, Konte B, Lahti J, Lahti-Pulkkinen M, Lai D, Ligthart L, Loukola A, Maher BS, Mbarek H, McIntosh AM, McQueen MB, Meyers JL, Milaneschi Y, Palviainen T, Peterson RE, Ryu E, Saccone NL, Salvatore JE, Sanchez-Roige S, Schwandt M, Sherva R, Streit F, Strohmaier J, Thomas N, Wang JC, Webb BT, Wedow R, Wetherill L, Wills AG, Zhou H, Boardman JD, Chen D, Choi DS, Copeland WE, Culverhouse RC, Dahmen N, Degenhardt L, Domingue BW, Frye MA, Gäebel W, Hayward C, Ising M, Keyes M, Kiefer F, Koller G, Kramer J, Kuperman S, Lucae S, Lynskey MT, Maier W, Mann K, Männistö S, Müller-Myhsok B, Murray AD, Nurnberger JI, Preuss U, Räikkönen K, Reynolds MD, Ridinger M, Scherbaum N, Schuckit MA, Soyka M, Treutlein J, Witt SH, Wodarz N, Zill P, Adkins DE, Boomsma DI, Bierut LJ, Brown SA, Bucholz KK, Costello EJ, de Wit H, Diazgranados N, Eriksson JG, Foroud TM, Gillespie NA, Goate AM, Goldman D, Gruzca RA, Hancock DB, Harris KM, Hesselbrock V, Hewitt JK, Hopfer CJ, Iacono WG, Johnson EO, Karpyak VM, Kendler KS, Kranzler HR, Krauter K, Lind PA, McGue M, MacKillop J, Madden PAF, Maes HH, Magnusson PKE, Nelson EC, Nöthen MM, Palmer AA, Penninx BWJH, Porjesz B, Rice JP, Rietschel M, Riley BP, Rose RJ, Shen PH, Silberg J, Stallings MC, Tarter RE, Vanyukov MM, Vrieze S, Wall TL, Whitfield JB, Zhao H, Neale BM, Wade TD, Heath AC, Montgomery GW, Martin NG, Sullivan PF, Kaprio J, Breen G, Gelernter J, Edenberg HJ, Bulik CM, Agrawal A (2021) Shared genetic risk between eating disorder- and substance-use-related phenotypes: Evidence from genome-wide association studies. *Addict Biol*, 26(1): e12880

Muñoz Centifanti LC, Stickle TR, Thomas J, Falcón A, Thomson ND, Gamer M. Reflexive Gaze Shifts and Fear Recognition Deficits in Children with Callous-Unemotional Traits and Impulsivity/Conduct Problems. *Brain Sci*. 2021 Oct 13;11(10):1342

Murphy LE, Fonseka TM, Bousman CA, Müller DJ (2021) Gene-drug pairings for antidepressants and antipsychotics: level of evidence and clinical application. *Mol Psychiatry*, 1-13

Muzerelle A, Soiza-Reilly M, Hainer C, Ruet PL, Lesch KP, Bader M, Alenina N, Scotto-Lomassese S, Gaspar P (2021) Dorsal raphe serotonin neurotransmission is required for the expression of nursing behavior and for pup survival. *Sci Rep*, 11(1): 1-14

- Nees F, Deserno L, Holz NE, Romanos M, Banaschewski T (2021) Prediction Along a Developmental Perspective in Psychiatry: How Far Might We Go?. *Front Syst Neurosci*, 15: e670404
- Nunes A, Stone W, Ardaur R, Berghöfer A, Bocchetta A, Chillotti C, Deiana V, Degenhardt F, Forstner AJ, Garnham JS, Grof E, Hajek T, Manchia M, Mattheisen M, McMahon F, Müller-Oerlinghausen B, Nöthen MM, Pinna M, Pisanu C, O'Donovan C, Rietschel MDC, Rouleau G, Schulze T, Severino G, Slaney CM, Squassina A, Suwalska A, Turecki G, Uher R, Zvolsky P, Cervantes P, Del Zompo M, Grof P, Rybakowski J, Tondo L, Trappenberg T, Alda M (2021) Exemplar scoring identifies genetically separable phenotypes of lithium responsive bipolar disorder. *Transl Psychiatry*, 11(1): 1-13
- Opitz T, Schuwerk T, Paulus M, Kloo D, Osterhaus C, Lesch KP, Sodian B (2021) No links between genetic variation and developing theory of mind: A preregistered replication attempt of candidate gene studies. *Dev Sci*, 24(5): e13100
- Paes D, Lardenoije R, Carollo RM, Roubroeks JAY, Schepers M, Coleman P, Mastroeni D, Delvaux E, Pishva E, Lunnun K, Vanmierlo T, van den Hove D, Prickaerts J (2021) Increased isoform-specific phosphodiesterase 4D expression is associated with pathology and cognitive impairment in Alzheimer's disease. *Neurobiol Aging*, 97: 56–64
- Paes D, Schepers M, Rombaut B, van den Hove D, Vanmierlo T, Prickaerts J (2021) The Molecular Biology of Phosphodiesterase 4 Enzymes as Pharmacological Targets: An Interplay of Isoforms, Conformational States, and Inhibitors. *Pharmacol Rev*, 73: 1016–1049
- Pernía-Andrade AJ, Wenger N, Esposito MS, Tovote P (2021) Circuits for State-Dependent Modulation of Locomotion. *Front Hum Neurosci*, 15: e745689
- Peters T, Kolar D, Föcker M, Bühren K, Dahmen B, Becker K, Weber L, Correll CU, Jaite C, Egberts KM, Romanos M, Ehrlich S, Seidel M, Roessner V, Fleischhaker C, von Gontard A, Hahn F, Huss M, Kaess M, Legenbauer T, Renner TJ, Schulze UME, Sinzig J, Wessing I, Antony G, Herpertz-Dahlmann B, Gradl-Dietsch G, Hebebrand J (2021) Reasons for admission and variance of body weight at referral in female inpatients with anorexia nervosa in Germany. *Child Adolesc Psychiatry Ment Health*, 15(1): 78
- Piro I, Eckes AL, Kasaragod VB, Sommer C, Harvey RJ, Schaefer N, Villmann C (2021) Novel Functional Properties of Missense Mutations in the Glycine Receptor β Subunit in Startle Disease. *Front Mol Neurosci*, 14: e745275
- Pittig A, Boschet JM, Glück VM, Schneider K (2021) Elevated costly avoidance in anxiety disorders: Patients show little downregulation of acquired avoidance in face of competing rewards for approach. *Depress Anxiety*, 38(3): 361–371
- Pittig A, Glück VM, Boschet JM, Wong AHK, Engelke P (2021) Increased anxiety of public situations during the COVID-19 pandemic: Evidence from a community and a patient sample. *Clinical Psychology in Europe*, 3(2): e4221
- Pittig A, Heinig I, Goerigk S, Thiel F, Hummel K, Scholl L, Deckert J, Pauli P, Domschke K, Lueken U, Fydrich T, Fehm L, Plag J, Ströhle A, Kircher T, Straube B, Rief W, Koelkebeck K, Arolt V, Dannlowski U, Margraf J, Totzeck C, Schneider S, Neudeck P, Craske MG, Hollandt M, Richter J, Hamm A, Wittchen HU (2021) Efficacy of temporally intensified exposure for anxiety disorders: A multicenter randomized clinical trial. *Depress Anxiety*, 38(11): 1169–1181
- Pittig A, Wong AHK (2021) Incentive-based, instructed, and social observational extinction of avoidance: Fear-opposite actions and their influence on fear extinction. *Behav Res Ther*, 137: e103797
- Popp S, Schmitt-Böhrer A, Langer S, Hofmann U, Hommers L, Schuh K, Frantz S, Lesch KP, Frey A (2021) 5-HTT Deficiency in Male Mice Affects Healing and Behavior after Myocardial Infarction. *J Clin Med*, 10(14): 3104
- Postema MC, Hoogman M, Ambrosino S, Asherson P, Banaschewski T, Bandeira CE, Baranov A, Bau CHD, Baumeister S, Baur-Streubel R, Bellgrove MA, Biederman J, Bralten J, Brandeis D, Brem S, Buitelaar JK, Busatto GF, Castellanos FX, Cercignani M, Chaim-Avincini TM, Chantiluke KC, Christakou A, Coghill D, Conzelmann A, Cubillo AI, Cupertino RB, de Zeeuw P, Doyle AE, Durston S, Earl EA, Epstein JN, Ethofer T, Fair DA, Fallgatter AJ, Faraone SV, Frodl T, Gabel MC, Gogberashvili T, Grevet EH, Haavik J, Harrison NA, Hartman CA, Heslenfeld DJ, Hoekstra PJ, Hohmann S, Høvik MF, Jernigan TL, Kardatzki B, Karkashadze G, Kelly C, Kohls G, Konrad K, Kuntsi J, Lazaro L, Lera-Miguel S, Lesch KP, Louza MR, Lundervold AJ, Malpas CB, Mattos P, McCarthy H, Namazova-Baranova L, Nicolau R, Nigg JT, Novotny SE, Oberwelland Weiss E, O'Gorman Tuura RL, Oosterlaan J, Oranje B, Paloyelis Y, Pauli P, Picon FA, Plessen KJ, Ramos-Quiroga JA, Reif A, Reneman L, Rosa PGP, Rubia K, Schranke A, Schwenen LJS, Seitz J, Shaw P, Silk TJ, Skokauskas N, Soliva Vila JC, Stevens MC, Sudre G, Tamm L, Tovar-Moll F, van Erp TGM, Vance A, Vilarroya O, Vives-Gilbert Y, von Polier GG, Walitza S, Yoncheva YN, Zanetti MV, Ziegler GC, Glahn DC, Jahanshad N,

- Medland SE, ENIGMA ADHD Working Group Thompson PM, Fisher SE, Franke B, Francks C (2021) Analysis of structural brain asymmetries in attention-deficit/hyperactivity disorder in 39 datasets. *J Child Psychol Psychiatry*, 62(10): 1202–1219
- Qi Y, Bruch D, Krop P, Herrmann MJ, Latoschik ME, Deckert J, Hein G (2021) Social buffering of human fear is shaped by gender, social concern, and the presence of real vs virtual agents. *Transl Psychiatry*, 11(1): 1-10
- Rauch B, Salzwedel A, Bjarnason-Wehrens B, Albus C, Meng K, Schmid JP, Benzer W, Hackbusch M, Jensen K, Schwaab B, Altenberger J, Benjamin N, Bestehorn K, Bongarth C, Dörr G, Eichler S, Einwang HP, Falk J, Glatz J, Gielen S, Grilli M, Grünig E, Guha M, Hermann M, Hoberg E, Höfer S, Kaemmerer H, Ladwig KH, Mayer-Berger W, Metzendorf MI, Nebel R, Neidenbach RC, Niebauer J, Nixdorff U, Oberhoffer R, Reibis R, Reiss N, Saure D, Schlitt A, Völler H, von Känel R, Weinbrenner S, Westphal R, On Behalf Of The Cardiac Rehabilitation Guideline Group. (2021) Cardiac Rehabilitation in German Speaking Countries of Europe-Evidence-Based Guidelines from Germany, Austria and Switzerland LLKardReha-DACH-Part 1. *J Clin Med.*;10(10): 2192.
- Reif A, Baune BT, Deckert J, Juckel G, Kittel-Schneider S, Kircher T, Kornhuber J, Rupprecht R, Bauer M (2021) Rationale, Mission and Vision for a National Centre of Affective Disorders in Germany. *Pharmacopsychiatry*, 55(2): 65-72
- Reinhard J, Slysach A, Schiele MA, Andreatta M, Kneer K, Reif A, Domschke K, Gamer M, Pauli P, Deckert J, Romanos M (2021) Fear conditioning and stimulus generalization in association with age in children and adolescents. *Eur Child Adolesc Psychiatry*, 1-10
- Reiter AMF, Atiya NAA, Berwian IM, Huys QJM (2021) Neuro-cognitive processes as mediators of psychological treatment effects. *Curr Opin Behav Sci*, 38: 103-109
- Reiter AMF, Diaconescu AO, Eppinger B, Li SC (2021) Human aging alters social inference about others' changing intentions. *Neurobiol Aging*, 103: 98-108
- Reiter AMF, Moutoussis M, Vanes L, Kievit R, Bullmore ET, Goodyer IM, Fonagy P, Jones PB, NSPN Consortium , Dolan RJ (2021) Preference uncertainty accounts for developmental effects on susceptibility to peer influence in adolescence. *Nat Commun*, 12(1): 3823
- Richter J, Pané-Farré CA, Gerlach AL, Gloster AT, Wittchen HU, Lang T, Alpers GW, Helbig-Lang S, Deckert J, Fydrich T, Fehm L, Ströhle A, Kircher T, Arolt V, Hamm AO (2021) Transfer of exposure therapy effects to a threat context not considered during treatment in patients with panic disorder and agoraphobia: Implications for potential mechanisms of change. *Behav Res Ther*, 142: e103886
- Richter J, Pietzner A, Koenig J, Thayer JF, Pané-Farré CA, Gerlach AL, Gloster AT, Wittchen HU, Lang T, Alpers GW, Helbig-Lang S, Deckert J, Fydrich T, Fehm L, Ströhle A, Kircher T, Arolt V, Hamm AO (2021) Vagal control of the heart decreases during increasing imminence of interoceptive threat in patients with panic disorder and agoraphobia. *Sci Rep*, 11(1): 1-12
- Ridderbusch IC, Wroblewski A, Yang Y, Richter J, Hollandt M, Hamm AO, Wittchen HU, Ströhle A, Arolt V, Margraf J, Lueken U, Herrmann MJ, Kircher T, Straube B (2021) Neural adaptation of cingulate and insular activity during delayed fear extinction: A replicable pattern across assessment sites and repeated measurements. *Neuroimage*, 237: e118157
- Riechelmann E, Gamer M, Böckler A, Huestegge L (2021) How ubiquitous is the direct gaze advantage? Evidence for an averted gaze advantage in a gaze discrimination task. *Attention, Perception, & Psychophysics*, 83: 215-237
- Riederer P, Monoranu C, Strobel S, Iordache T, Sian-Hülsmann J (2021) Iron as the concert master in the pathogenic orchestra playing in sporadic Parkinson's disease. *J Neural Transm*, 128(10): 1577–1598
- Rivero O, Alhama-Riba J, Ku HP, Fischer M, Ortega G, Álmos P, Diouf D, van den Hove D, Lesch KP (2021) Haploinsufficiency of the Attention-Deficit/Hyperactivity Disorder Risk Gene *St3gal3* in Mice Causes Alterations in Cognition and Expression of Genes Involved in Myelination and Sialylation. *Front Genet*, 12: e688488
- Röbbig J, Erbey M, Babayan A, Reiter AMF, Kumral D, Schaare HL, Reinelt JD, Gaebler M, Kunzmann U, Villringer A (2021) Anger regulation choice-The role of age and habitual reappraisal. *Emotion*: emo0000915
- Rodrigues J, Allen J, Müller M, Hewig J (2021) Methods matter: An examination of factors that moderate predictions of the capability model concerning the relationship of frontal asymmetry to trait measures. *Biol Psychol*, 158: e107993

- Rodrigues J, Marzban D, Hewig J (2021) The Influence of Mental Imagery Expertise of Pen and Paper Players versus Computer Gamers upon Performance and Electrocardiac Correlates in a Difficult Mental Rotation Task. *Symmetry*, 13(12): 2337
- Rodrigues J, Weiß M, Hewig J, Allen JJ (2021) EPOS: EEG Processing Open-Source Scripts. *Front Neurosci*, 15: e660449
- Rombaut B, Kessels S, Schepers M, Tiane A, Paes D, Solomina Y, Piccart E, van den Hove D, Brône B, Prickaerts J, Vanmierlo T (2021) PDE inhibition in distinct cell types to reclaim the balance of synaptic plasticity. *Theranostics*, 11: 2080–2097
- Rubo M, Gamer M (2021) Stronger Reactivity to Social Gaze in Virtual Reality Compared to a Classical Laboratory Environment. *British Journal of Psychology*, 112: 301-314
- Scherf-Clavel M, Weber H, Deckert J, Erhardt-Lehmann A (2021) The role of pharmacogenetics in the treatment of anxiety disorders and the future potential for targeted therapeutics. *Expert Opin Drug Metab Toxicol*, 17: 1249–1260
- Schiele MA, Reif A, Lin J, Alpers GW, Andersson E, Andersson G, Arolt V, Bergström J, Carlbring P, Eley TC, Esquivel G, Furmark T, Gerlach AL, Hamm A, Helbig-Lang S, Hudson JL, Lang T, Lester KJ, Lindefors N, Lonsdorf TB, Pauli P, Richter J, Rief W, Roberts S, Rück C, Schruers KRJ, Thiel C, Wittchen HU, Domschke K, Weber H, Lueken U (2021) Therapygenetic effects of 5-HTTLPR on cognitive-behavioral therapy in anxiety disorders: A meta-analysis. *Eur Neuropsychopharmacol*, 44: 105–120
- Schiele MA, Thiel C, Kollert L, Fürst L, Putschin L, Kehle R, Hauke W, Mahr M, Reinhold E, Gottschalk MG, Heinrichs M, Zaudig M, Berberich G, Domschke K (2021) Oxytocin Receptor Gene DNA Methylation: A Biomarker of Treatment Response in Obsessive-Compulsive Disorder?. *Psychother Psychosom*, 90: 57–63
- Schiele MA, Vietz M, Gajewska A, Unterecker S, Gottschalk MG, Deckert J, Neufang S, Schmidt NB, Domschke K (2021) The cognitive anxiety sensitivity treatment (CAST) in anxiety prevention - Focus on separation anxiety and interoception. *Eur Neuropsychopharmacol*, 53: 104–113
- Schiweck C, Arteaga-Henriquez G, Aichholzer M, Edwin Thanarajah S, Vargas-Cáceres S, Matura S, Grimm O, Haavik J, Kittel-Schneider S, Ramos-Quiroga JA, Faraone SV, Reif A (2021) Comorbidity of ADHD and adult bipolar disorder: A systematic review and meta-analysis. *Neurosci Biobehav Rev*, 124: 100–123
- Schmid B, Schulz SM, Schuler M, Göpfert D, Hein G, Heuschmann P, Wurmb T, Pauli P, Meybohm P, Rittner HL (2021) Impaired psychological well-being of healthcare workers in a German department of anesthesiology is independent of immediate SARS-CoV-2 exposure - a longitudinal observational study. *Ger Med Sci*, 19: Doc11
- Schwaab B, Bjarnason-Wehrens B, Meng K, Albus C, Salzwedel A, Schmid JP, Benzer W, Metz M, Jensen K, Rauch B, et al. on behalf of the Cardiac Rehabilitation Guideline Group. (2021). Cardiac Rehabilitation in German Speaking Countries of Europe – Evidence-based Guidelines from Germany, Austria and Switzerland LLKardReha-DACH – Part 2. *J Clin Med*, 10(14): 3071
- Sian-Hulsmann J, Riederer P (2021) The Nigral Coup in Parkinson's Disease by α -Synuclein and Its Associated Rebels. *Cells*, 10(3): 598
- Siminski N, Böhme S, Zeller JBM, Becker MPI, Bruchmann M, Hofmann D, Breuer F, Mühlberger A, Schiele MA, Weber H, Schartner C, Deckert J, Pauli P, Reif A, Domschke K, Straube T, Herrmann MJ (2021) BNST and amygdala activation to threat: Effects of temporal predictability and threat mode. *Behav Brain Res*, 396: e112883
- Siminski N, Borgmann L, Becker MPI, Hofmann D, Gathmann B, Leehr EJ, Böhnlein J, Seeger FR, Schwarzmeier H, Roesmann K, Junghöfer M, Dannlowski U, Lueken U, Straube T, Herrmann MJ (2021) Centromedial amygdala is more relevant for phobic confrontation relative to the bed nucleus of stria terminalis in patients with spider phobia. *J Psychiatr Res*, 143: 268–275
- Skazek T, Kippnich M, Klingshirn H, Gerken L, Heuschmann P, Haas K, Schutzmeier M, Brandstetter L, Ahnert J, Koch J, Seese B, Reuschenbach B, Wurmb T (2021) Beatmungspatienten zwischen Akutversorgung und außerstationärer Langzeitbeatmung: Darstellung der Versorgungssituation anhand der Routinedokumentation. *Pneumologie* 75(08): 560-566
- Smith RG, Pishva E, Shireby G, Smith AR, Roubroeks JAY, Hannon E, Wheildon G, Mastroeni D, Gasparoni G, Riemenschneider M, Giese A, Sharp AJ, Schalkwyk L, Haroutunian V, Viechtbauer W, van den Hove DLA, Weedon M, Brokaw D, Francis PT, Thomas AJ, Love S, Morgan K, Walter J, Coleman PD, Bennett DA, De Jager PL, Mill J, Lunnon K (2021) A meta-analysis of epigenome-wide association studies in Alzheimer's disease highlights novel differentially methylated loci across cortex. *Nat Commun*, 12(1): 1-13

- Soltmann B, Neumann A, March S, Weinhold I, Häckl D, Kliemt R, Baum F, Romanos M, Schwarz J, von Peter S, Ignatyev Y, Arnold K, Swart E, Heinze M, Schmitt J, Pfennig A (2021) Multiperspective and Multimethod Evaluation of Flexible and Integrative Psychiatric Care Models in Germany: Study Protocol of a Prospective, Controlled Multicenter Observational Study (PsychCare). *Front Psychiatry*, 12: e659773
- Staiger A, Schroeter ML, Ziegler W, Schölderle T, Anderl-Straub S, Danek A, Duning T, Fassbender K, Fließbach K, Jahn H, Kasper E, Kornhuber J, Landwehrmeyer B, Lauer M, Lombardi J, Ludolph A, Müller-Sarnowski F, Polyakova M, Prix C, Prudlo J, Regenbrecht F, Roßmeier C, Schneider A, Wiltfang J, Otto M, German FTLD Consortium Diehl-Schmid J (2021) Motor speech disorders in the nonfluent, semantic and logopenic variants of primary progressive aphasia. *Cortex*, 140: 66–79
- Stegmann Y, Andreatta M, Pauli P, Wieser MJ (2021) Associative learning shapes visual discrimination in a web-based classical conditioning task. *Sci Rep* 11: 15762
- Stietz J, Pollerhoff L, Kurtz M, Li SC, Reiter AMF, Kanske P (2021) The ageing of the social mind: replicating the preservation of socio-affective and the decline of socio-cognitive processes in old age. *R Soc Open Sci*, 8(8): e210641
- Stone W, Nunes A, Akiyama K, Akula N, Ardaur R, Aubry JM, Backlund L, Bauer M, Bellivier F, Cervantes P, Chen HC, Chillotti C, Cruceanu C, Dayer A, Degenhardt F, Del Zompo M, Forstner AJ, Frye M, Fullerton JM, Grigoriu-Serbanescu M, Grof P, Hashimoto R, Hou L, Jiménez E, Kato T, Kelsoe J, Kittel-Schneider S, Kuo PH, Kusumi I, Lavebratt C, Manchia M, Martinsson L, Mattheisen M, McMahon FJ, Millischer V, Mitchell PB, Nöthen MM, O'Donovan C, Ozaki N, Pisanu C, Reif A, Rietschel M, Rouleau G, Rybakowski J, Schalling M, Schofield PR, Schulze TG, Severino G, Squassina A, Veeh J, Vieta E, Trappenberg T, Alda M (2021) Prediction of lithium response using genomic data. *Sci Rep*, 11(1): 1-10
- Strauß M, Petroff D, Huang J, Ulke C, Paucke M, Bogatsch H, Böhme P, Hoffmann K, Reif A, Kittel-Schneider S, Heuser I, Ahlers E, Gallinat J, Schöttle D, Fallgatter A, Ethofer T, Unterecker S, Hegerl U (2021) The "VIP-ADHD trial": Does brain arousal have prognostic value for predicting response to psychostimulants in adult ADHD patients? *Eur Neuropsychopharmacol*, 43: 116–128
- Strekalova T, Svirin E, Veniaminova E, Kopeikina E, Veremeyko T, Yung AWY, Proshin A, Walitza S, Anthony DC, Lim LW, Lesch KP, Ponomarev ED (2021) ASD-like behaviors, a dysregulated inflammatory response and decreased expression of PLP1 characterize mice deficient for sialyltransferase ST3GAL5. *Brain Behav Immun Health*, 16: e100306
- Strekalova T, Svirin E, Waider J, Gorlova A, Cespuglio R, Kalueff A, Pomytkin I, Schmitt-Boehrer AG, Lesch KP, Anthony DC (2021) Altered behaviour, dopamine and norepinephrine regulation in stressed mice heterozygous in TPH2 gene. *Prog Neuropsychopharmacol Biol Psychiatry*, 108: 110155
- Strekalova T, Veniaminova E, Svirin E, Kopeikina E, Veremeyko T, Yung AWY, Proshin A, Tan SZK, Khairuddin S, Lim LW, Lesch KP, Walitza S, Anthony DC, Ponomarev ED (2021) Sex-Specific ADHD-like Behaviour, Altered Metabolic Functions, and Altered EEG Activity in Sialyltransferase ST3GAL5-Deficient Mice. *Biomolecules*, 11(12): 1759
- Strilciuc S, Vécsei L, Boering D, Pražnikar A, Kaut O, Riederer P, Battistin L (2021) Safety of Cerebrolysin for Neurorecovery after Acute Ischemic Stroke: A Systematic Review and Meta-Analysis of Twelve Randomized-Controlled Trials. *Pharmaceuticals (Basel)*, 14(12): 1297
- Suchotzki K, Verschuere B, Gamer M (2021) How vulnerable is the reaction time Concealed Information Test to faking? *Journal of Applied Research in Memory and Cognition*, 10: 268-277
- Thöne AK, Junghänel M, Görtz-Dorten A, Dose C, Hautmann C, Jendreizik LT, Treier AK, Vetter P, von Wirth E, Banaschewski T, Becker K, Brandeis D, Dürrwächter U, Geissler J, Hebebrand J, Hohmann S, Holtmann M, Huss M, Jans T, Ketter J, Legenbauer T, Millenet S, Poustka L, Renner T, Romanos M, Uebel-von Sandersleben H, Wenning J, Ziegler M, Döpfner M (2021) Disentangling symptoms of externalizing disorders in children using multiple measures and informants. *Psychol Assess*, 33(11): 1065-1079
- Tiane A, Schepers M, Riemens R, Rombaut B, Vandormael P, Somers V, Prickaerts J, Hellings N, van den Hove D, Vanmierlo T (2021) DNA methylation regulates the expression of the negative transcriptional regulators ID2 and ID4 during OPC differentiation. *Cell Mol Life Sci*, 78: 6631–6644
- Vitale MR, Zöllner JEM, Jansch C, Janz A, Edenhofer F, Klopocki E, van den Hove D, Vanmierlo T, Rivero O, Nadif Kasri N, Ziegler GC, Lesch KP (2021) Generation of induced pluripotent stem cell (iPSC) lines carrying a heterozygous (UKWMPi002-A-1) and null mutant knockout (UKWMPi002-A-2) of Cadherin 13 associated with neurodevelopmental disorders using CRISPR/Cas9. *Stem Cell Res*, 51: e102169
- Vloet TD (2021) Personality Disorders in Childhood and Adolescence. *Kindh Entwickl*, 30(3): 204-204

- Vloet TD, Romanos M (2021) Angststörungen – von der ICD-10 zur ICD-11. *Z Kinder Jugendpsychiatr Psychother*, 49(6): 429-435
- Voit M, Weiss M, Hewig J (2021) The benefits of beauty - Individual differences in the pro-attractiveness bias in social decision making. *Curr. Psychol.*, 1-15
- Wagenhäuser I, Knies K, Rauschenberger V, Eisenmann M, McDonogh M, Petri N, Andres O, Flemming S, Gawlik M, Papsdorf M, Taurines R, Böhm H, Forster J, Weismann D, Weißbrich B, Dölken L, Liese J, Kurzai O, Vogel U, Krone M (2021) Clinical performance evaluation of SARS-CoV-2 rapid antigen testing in point of care usage in comparison to RT-qPCR. *EBioMedicine*, 69: 103455
- Wagner M, Lorenz G, Volk AE, Brunet T, Edbauer D, Berutti R, Zhao C, Anderl-Straub S, Bertram L, Danek A, Deschauer M, Dill V, Fassbender K, Fliessbach K, Götze KS, Jahn H, Kornhuber J, Landwehrmeyer B, Lauer M, Obrig H, Prudlo J, Schneider A, Schroeter ML, Uttner I, Vukovich R, Wiltfang J, Winkler AS, Zhou Q, Ludolph AC, German FTL D consortium Oexle K, Otto M, Diehl-Schmid J, Winkelmann J (2021) Clinico-genetic findings in 509 frontotemporal dementia patients. *Mol Psychiatry*, 26: 5824–5832
- Waltmann M, Herzog N, Horstmann A, Deserno L (2021) Loss of control over eating: A systematic review of task based research into impulsive and compulsive processes in binge eating. *Neurosci Biobehav Rev*, 129: 330-350
- Wang Y, Cao Y, Hays CL, Laboute T, Ray TA, Guerrero-Given D, Ahuja AS, Patil D, Rivero O, Kamasawa N, Kay JN, Thoreson WB, Martemyanov KA (2021) Adhesion GPCR Latrophilin 3 regulates synaptic function of cone photoreceptors in a trans-synaptic manner. *Proc Natl Acad Sci*, 118(45): e2106694118
- Wang W, Fu C, Kong X, Osinsky R, Hewig J, Wang Y (2021) Neuro-behavioral dynamic prediction of interpersonal cooperation and aggression. *Neuroscience Bulletin*, 1-15
- Wang Y, Yang X, Tang Z, Xiao S, Hewig J (2021) Hierarchical Neural Prediction of Interpersonal Trust. *Neuroscience Bulletin*, 1-12
- Warrings B, Samanski L, Deckert J, Unterecker S, Scherf-Clavel M (2021) Impact of Body Mass Index on Serum Concentrations of Antidepressants and Antipsychotics. *Ther Drug Monit*, 43: 286–291
- Weber H, Maihofer AX, Jaksic N, Bojic EF, Kucukalic S, Dzananovic ES, Uka AG, Hoxha B, Haxhibeqiri V, Haxhibeqiri S, Kravic N, Umihanic MM, Franc AC, Babic R, Pavlovic M, Mehmedbasic AB, Aukst-Margetic B, Kucukalic A, Marjanovic D, Babic D, Bozina N, Jakovljevic M, Sinanovic O, Avdibegović E, Agani F, Warrings B, Domschke K, Nievergelt CM, Deckert J, Dzibur-Kulenovic A, Erhardt A (2021) Association of polygenic risk scores, traumatic life events and coping strategies with war-related PTSD diagnosis and symptom severity in the South Eastern Europe (SEE)-PTSD cohort. *J Neural Transm.*, 1-14
- Weiß M, Hein G, Hewig J (2021) Between Joy and Sympathy: Smiling and Sad Recipient Faces Increase Prosocial Behavior in the Dictator Game. *Int J Environ Res Public Health*, 18(11): 6172
- Weiß M, Paelecke M, Hewig J (2021) In your face(t)—Personality traits interact with prototypical personality faces in economic decision making. *Front Psychol*, 12: e652506
- Whittle N, Fadok J, MacPherson KP, Nguyen R, Botta P, Wolff SBE, Müller C, Herry C, Tovote P, Holmes A, Singewald N, Lüthi A, Cioocchi S (2021) Central amygdala micro-circuits mediate fear extinction. *Nat Commun*, 12(1): 4156
- Wiemer J, Leimeister F, Pauli P (2021) Subsequent memory effects on event-related potentials in associative fear learning. *Soc Cogn Affect Neurosci*, 16: 525–536
- Wiemer J, Rauner MM, Stegmann Y, Pauli P (2021) Reappraising fear: is up-regulation more efficient than down-regulation?. *Motivation and Emotion*, 45(2): 221-234
- Wiese T, Dennstädt F, Hollmann C, Stonawski S, Wurst C, Fink J, Gorte E, Mandasari P, Domschke K, Hommers L, Vanhove B, Schumacher F, Kleuser B, Seibel J, Rohr J, Buttman M, Menke A, Schneider-Schaulies J, Beyersdorf N (2021) Inhibition of acid sphingomyelinase increases regulatory T cells in humans. *Brain Commun*, 3(2): fcab020
- Willeke K, Janson P, Zink K, Stupp C, Kittel-Schneider S, Berghöfer A, Ewert T, King R, Heuschmann PU, Zapf A, Wildner M, Keil T (2021) Occurrence of Mental Illness and Mental Health Risks among the Self-Employed: A Systematic Review. *Int J Environ Res Public Health*, 18(16): 8617

- Winter C, Kern F, Gall D, Latoschik ME, Pauli P, Käthner I (2021) Immersive virtual reality during gait rehabilitation increases walking speed and motivation: a usability evaluation with healthy participants and patients with multiple sclerosis and stroke. *J Neuroeng Rehabil*, 18(1): 1-14
- Winter A, Rasche E, Hartmann S, Schmitter M, Kübler A, Manuel K, Schulz SM (2021) Validation of the German-language version of the Liverpool Oral Rehabilitation Questionnaire version 3 and evaluation of oral-health-related quality of life among patients with squamous cell carcinoma of the head and neck. *J Craniomaxillofac Surg*, 49(11): 1081-10871
- Wohkittel C, Högger P, Fekete S, Romanos M, Gerlach M (2021) Relationship Between Amphetamine Concentrations in Saliva and Serum in Children and Adolescents With Attention-Deficit/Hyperactivity Disorder. *Ther Drug Monit*, 43(4): 564-569
- Wohkittel C, Scherf-Clavel O, Fekete S, Romanos M, Högger P, Gerlach M (2021) Determination of Guanfacine in Oral Fluid and Serum of Children and Adolescents With Attention-Deficit/Hyperactivity Disorder: A Short Communication. *Ther Drug Monit*, 44(2): 340-344
- Wolfgang T, Huebner T, Woeckel A, Kittel-Schneider S, Bartmann C (2021) The effects of the COVID-19 pandemic on maternal mental health in postpartum. *J Neural Transm*, 128: 1775–1776
- Wolter V, Hammerle F, Buerger A, Ernst V (2021) Prevention of eating disorders-Efficacy and cost-benefit of a school-based program ("MaiStep") in a randomized controlled trial (RCT). *Int J Eat Disord*, 54(10): 1855-1864
- Writing Committee for the Attention-Deficit/Hyperactivity Disorder Autism Spectrum Disorder Bipolar Disorder Major Depressive Disorder Obsessive-Compulsive Disorder and Schizophrenia ENIGMA Working Groups Patel Y, Parker N, Shin J, Howard D, French L, Thomopoulos SI, Pozzi E, Abe Y, Abé C, Anticevic A, Alda M, Aleman A, Alloza C, Alonso-Lana S, Ameis SH, Anagnostou E, McIntosh AA, Arango C, Arnold PD, Asherson P, Assogna F, Auzias G, Ayesa-Arriola R, Bakker G, Banaj N, Banaschewski T, Bandeira CE, Baranov A, Bargalló N, Bau CHD, Baumeister S, Baune BT, Bellgrove MA, Benedetti F, Bertolino A, Boedhoe PSW, Boks M, Bollettini I, Del Mar Bonnin C, Borgers T, Borgwardt S, Brandeis D, Brennan BP, Bruggemann JM, Bülow R, Busatto GF, Calderoni S, Calhoun VD, Calvo R, Canales-Rodríguez EJ, Cannon DM, Carr VJ, Cascella N, Cercignani M, Chaim-Avancini TM, Christakou A, Coghill D, Conzelmann A, Crespo-Facorro B, Cubillo AI, Cullen KR, Cupertino RB, Daly E, Dannlowski U, Davey CG, Denys D, Deruelle C, Di Giorgio A, Dickie EW, Dima D, Dohm K, Ehrlich S, Ely BA, Erwin-Grabner T, Ethofer T, Fair DA, Fallgatter AJ, Faraone SV, Fatjó-Vilas M, Fedor JM, Fitzgerald KD, Ford JM, Frodl T, Fu CHY, Fullerton JM, Gabel MC, Glahn DC, Roberts G, Gogberashvili T, Goikolea JM, Gotlib IH, Goya-Maldonado R, Grabe HJ, Green MJ, Grevet EH, Groenewold NA, Grotegerd D, Gruber O, Gruner P, Guerrero-Pedraza A, Gur RE, Gur RC, Haar S, Haarman BCM, Haavik J, Hahn T, Hajek T, Harrison BJ, Harrison NA, Hartman CA, Whalley HC, Heslenfeld DJ, Hibar DP, Hilland E, Hirano Y, Ho TC, Hoekstra PJ, Hoekstra L, Hohmann S, Hong LE, Höschl C, Høyvik MF, Howells FM, Nenadic I, Jalbrzikowski M, James AC, Janssen J, Jaspers-Fayer F, Xu J, Jonassen R, Karkashadze G, King JA, Kircher T, Kirschner M, Koch K, Kochunov P, Kohls G, Konrad K, Krämer B, Krüger A, Kuntsi J, Kwon JS, Landén M, Landrø NI, Lazaro L, Lebedeva IS, Leehr EJ, Lera-Miguel S, Lesch KP, Lochner C, Louza MR, Luna B, Lundervold AJ, MacMaster FP, Maglanoc LA, Malpas CB, Portella MJ, Marsh R, Martyn FM, Mataix-Cols D, Mathalon DH, McCarthy H, McDonald C, McPhilemy G, Meinert S, Menchón JM, Minuzzi L, Mitchell PB, Moreno C, Morgado P, Murtatori F, Murphy CM, Murphy D, Mwangi B, Nabulsi L, Nakagawa A, Nakamae T, Namazova L, Narayanaswamy J, Jahanshad N, Nguyen DD, Nicolau R, O'Gorman Tuura RL, O'Hearn K, Oosterlaan J, Opel N, Ophoff RA, Oranje B, García de la Foz VO, Overs BJ, Paloyelis Y, Pantelis C, Parellada M, Pauli P, Picó-Pérez M, Picon FA, Piras F, Piras F, Plessen KJ, Pomarol-Clotet E, Preda A, Puig O, Quidé Y, Radua J, Ramos-Quiroga JA, Rasser PE, Rauer L, Reddy J, Redlich R, Reif A, Reneman L, Reppe J, Retico A, Richarte V, Richter A, Rosa PGP, Rubia KK, Hashimoto R, Sacchet MD, Salvador R, Santonja J, Sarink K, Sarró S, Satterthwaite TD, Sawa A, Schall U, Schofield PR, Schranke A, Seitz J, Serpa MH, Setién-Suero E, Shaw P, Shook D, Silk TJ, Sim K, Simon S, Simpson HB, Singh A, Skoch A, Skokauskas N, Soares JC, Soreni N, Soriano-Mas C, Spalletta G, Spaniel F, Lawrie SM, Stern ER, Stewart SE, Takayanagi Y, Temmingh HS, Tolin DF, Tomecek D, Tordesillas-Gutiérrez D, Tosetti M, Uhlmann A, van Amelsvoort T, van der Wee NJA, van der Werff SJA, van Haren NEM, van Wingen GA, Vance A, Vázquez-Bourgon J, Vecchio D, Venkatasubramanian G, Vieta E, Vilarroya O, Vives-Gilbert Y, Voineskos AN, Völzke H, von Polier GG, Walton E, Weickert TW, Weickert CS, Weideman AS, Wittfeld K, Wolf DH, Wu MJ, Yang TT, Yang K, Yoncheva Y, Yun JY, Cheng Y, Zanetti MV, Ziegler GC, Franke B, Hoogman M, Buitelaar JK, van Rooij D, Andreassen OA, Ching CRK, Veltman DJ, Schmaal L, Stein DJ, van den Heuvel OA, Turner JA, van Erp TGM, Pausova Z, Thompson PM, Paus T (2021) Virtual Histology of Cortical Thickness and Shared Neurobiology in 6 Psychiatric Disorders. *JAMA Psychiatry*, 78: 47–63
- Wurst C, Schiele MA, Stonawski S, Weiß C, Nitschke F, Hommers L, Domschke K, Herrmann MJ, Pauli P, Deckert J, Menke A (2021) Impaired fear learning and extinction, but not generalization, in anxious and non-anxious depression. *J Psychiatr Res*, 135: 294–301

- Yang Z, Wu H, Lee PH, Tsetsos F, Davis LK, Yu D, Lee SH, Dalsgaard S, Haavik J, Barta C, Zayats T, Eapen V, Wray NR, Devlin B, Daly M, Neale B, Børghlum AD, Crowley JJ, Scharf J, Mathews CA, Faraone SV, Franke B, Mattheisen M, Smoller JW, Paschou P (2021) Investigating Shared Genetic Basis Across Tourette Syndrome and Comorbid Neurodevelopmental Disorders Along the Impulsivity-Compulsivity Spectrum. *Biol Psychiatry*, 90: 317–327
- Zech LD, Scherf-Clavel M, Daniels C, Schwab M, Deckert J, Unterecker S, Herr AS (2021) Patients with higher vitamin D levels show stronger improvement of self-reported depressive symptoms in psychogeriatric day-care setting. *J Neural Transm*, 128: 1233–1238
- Zetzi T, Renner A, Pittig A, Jentschke E, Roch C, van Oorschot B (2021) Yoga effectively reduces fatigue and symptoms of depression in patients with different types of cancer. *Support Care Cancer*, 29: 2973–2982
- Zhang-James Y, Helminen EC, Liu J; ENIGMA-ADHD Working Group; Franke B, Hoogman M, Faraone SV. (2021) Evidence for similar structural brain anomalies in youth and adult attention-deficit/hyperactivity disorder: a machine learning analysis. *Transl Psychiatry*, Feb 1;11(1):82
- Ziegler GC, Ehli AC, Weber H, Vitale MR, Zöllner JEM, Ku HP, Schiele MA, Kürbitz LI, Romanos M, Pauli P, Kalisch R, Zwanzger P, Domschke K, Fallgatter AJ, Reif A, Lesch KP (2021) A Common CDH13 Variant Is Associated with Low Agreeableness and Neural Responses to Working Memory Tasks in ADHD. *Genes*, 12(9): 1356
- Ziegler GC, Radtke F, Vitale MR, Preuß A, Klopocki E, Herms S, Lesch KP (2021) Generation of multiple human iPSC lines from peripheral blood mononuclear cells of two SLC2A3 deletion and two SLC2A3 duplication carriers. *Stem Cell Res*, 56: e102526
- Ziegler M, Kaiser A, Igel C, Geissler J, Mechler K, Holz NE, Becker K, Döpfner M, Romanos M, Brandeis D, Hohmann S, Millenet S, Banaschewski T (2021) Actigraphy-Derived Sleep Profiles of Children with and without Attention-Deficit/Hyperactivity Disorder (ADHD) over Two Weeks-Comparison, Precursor Symptoms, and the Chronotype. *Brain Sci*, 11(12): 1564
- Zlotos DP, Abdelmalek CM, Botros LS, Banoub MM, Mandour YM, Breitingner U, El Nady A, Breitingner HG, Sotriffer C, Villmann C, Jensen AA, Holzgrabe U (2021) C-2-Linked Dimeric Strychnine Analogues as Bivalent Ligands Targeting Glycine Receptors. *J Nat Prod*, 84(2): 382-394

- Publications in 2022

- Afsharnejad B, Milbourn B, Hayden-Evans M, Baker-Young E, Black MH, Thompson C, McGarry S, Grobler M, Clifford R, Zimmermann F, Kacic V, Hasking P, Böhle S, Romanos M, Machingura T, Girdler S. (2022) The efficacy of the "Talk-to-Me" suicide prevention and mental health education program for tertiary students: a crossover randomised control trial. *Eur Child Adolesc Psychiatry*, 4:1-13
- Aster HC, Romanos M, Walitza S, Gerlach M, Mühlberger A, Rizzo A, Andreatta M, Hasenauer N, Hartrampf PE, Nerlich K, Reiners C, Lorenz R, Buck AK, Deserno L. (2022) Responsivity of the Striatal Dopamine System to Methylphenidate-A Within-Subject I-123-β-CIT-SPECT Study in Male Children and Adolescents With Attention-Deficit/Hyperactivity Disorder. *Front Psychiatry*, 13:804730
- Baker J, Gamer M, Rauh J, Brassens S. (2022) Placebo induced expectations of mood enhancement generate a positivity effect in emotional processing. *Sci Rep*, 12(1):5345
- Bassil K, De Nijs L, Rutten BPF, van den Hove DLA, Kenis G. (2022) In vitro modeling of glucocorticoid mechanisms in stress-related mental disorders: Current challenges and future perspectives. *Front Cell Dev Biol*, 10:9
- Baudat M, de Kort AR, van den Hove DLA, Joosten EA. (2022) Early-life exposure to selective serotonin reuptake inhibitors: Long-term effects on pain and affective comorbidities. *Eur J Neurosci*, 55(1):295-317
- Bellenguez C, Küçükali F, Jansen IE, Kleiendam L, Moreno-Grau S, Amin N, Naj AC, Campos-Martin R, Grenier-Boley B, Andrade V, Holmans PA, Boland A, Damotte V, van der Lee SJ, Costa MR, Kuulasmaa T, Yang Q, de Rojas I, Bis JC, Yaquib A, Prokic I, Chapuis J, Ahmad S, Giedraitis V, Aarsland D, Garcia-Gonzalez P, Abdelnour C, Alarcón-Martín E, Alcolea D, Alegret M, Alvarez I, Álvarez V, Armstrong NJ, Tsolaki A, Antúnez C, Appollonio I, Arcaro M, Archetti S, Pastor AA, Arosio B, Athanasiu L, Bailly H, Banaj N, Baquero M, Barral S, Beiser A, Pastor AB, Below JE, Benček P, Benussi L, Berr C, Besse C, Bessi V, Binetti G, Bizarro A, Blesa R, Boada M, Boerwinkle E, Borroni B, Boschi S, Bossù P, Bräthen G, Bressler J, Bresner C, Brodaty H, Brookes KJ, Brusco LI, Buiza-Rueda D, Bürger K, Burholt V, Bush WS, Calero M, Cantwell LB, Chene G, Chung J, Cuccaro ML, Carracedo Á, Cecchetti R, Cervera-Carles L, Charbonnier C, Chen HH, Chillotti C,

Ciccone S, Claassen JAHR, Clark C, Conti E, Corma-Gómez A, Costantini E, Custodero C, Daian D, Dalmasso MC, Daniele A, Dardiotis E, Dartigues JF, de Deyn PP, de Paiva Lopes K, de Witte LD, Debette S, Deckert J, Del Ser T, Denning N, DeStefano A, Dichgans M, Diehl-Schmid J, Diez-Fairen M, Rossi PD, Djurovic S, Duron E, Düzel E, Dufouil C, Eiriksdottir G, Engelborghs S, Escott-Price V, Espinosa A, Ewers M, Faber KM, Fabrizio T, Nielsen SF, Fardo DW, Farotti L, Fenoglio C, Fernández-Fuertes M, Ferrari R, Ferreira CB, Ferri E, Fin B, Fischer P, Fladby T, Fließbach K, Fongang B, Fornage M, Fortea J, Foroud TM, Fostinelli S, Fox NC, Franco-Macías E, Bullido MJ, Frank-García A, Froelich L, Fulton-Howard B, Galimberti D, García-Alberca JM, García-González P, García-Madróna S, García-Ribas G, Ghidoni R, Giegling I, Giorgio G, Goate AM, Goldhardt O, Gomez-Fonseca D, González-Pérez A, Graff C, Grande G, Green E, Grimmer T, Grünblatt E, Grunin M, Gudnason V, Guetta-Baranes T, Haapasalo A, Hadjigeorgiou G, Haines JL, Hamilton-Nelson KL, Hampel H, Hanon O, Hardy J, Hartmann AM, Hausner L, Harwood J, Heilmann-Heimbach S, Helisalmi S, Heneka MT, Hernández I, Herrmann MJ, Hoffmann P, Holmes C, Holstege H, Vilas RH, Hulsman M, Humphrey J, Biessels GJ, Jian X, Johansson C, Jun GR, Kastumata Y, Kauwe J, Kehoe PG, Kilander L, Ståhlbom AK, Kivipelto M, Koivisto A, Kornhuber J, Kosmidis MH, Kukull WA, Kuksa PP, Kunkle BW, Kuzma AB, Lage C, Laukka EJ, Launer L, Lauria A, Lee CY, Lehtisalo J, Lerch O, Lleó A, Longstreth W Jr, Lopez O, de Munain AL, Love S, Löwemark M, Luckcuck L, Lunetta KL, Ma Y, Macías J, MacLeod CA, Maier W, Mangialasche F, Spallazzi M, Marquie M, Marshall R, Martin ER, Montes AM, Rodríguez CM, Masullo C, Mayeux R, Mead S, Mecocci P, Medina M, Meggy A, Mehrabian S, Mendoza S, Menéndez-González M, Mir P, Moebus S, Mol M, Molina-Porcel L, Montreal L, Morelli L, Moreno F, Morgan K, Mosley T, Nöthen MM, Muchnik C, Mukherjee S, Nacmias B, Ngandu T, Nicolas G, Nordestgaard BG, Olaso R, Orellana A, Orsini M, Ortega G, Padovani A, Paolo C, Papenberg G, Parnetti L, Pasquier F, Pastor P, Peloso G, Pérez-Cordón A, Pérez-Tur J, Pericard P, Peters O, Pijnenburg YAL, Pineda JA, Piñol-Ripoll G, Pisanu C, Polak T, Popp J, Posthuma D, Priller J, Puerta R, Quenez O, Quintela I, Thomassen JQ, Rábano A, Rainero I, Rajabli F, Ramakers I, Real LM, Reinders MJT, Reitz C, Reyes-Dumeyer D, Ridge P, Riedel-Heller S, Riederer P, Roberto N, Rodriguez-Rodriguez E, Rongve A, Allende IR, Rosende-Roca M, Royo JL, Rubino E, Rujescu D, Sáez ME, Sakka P, Saltvedt I, Sanabria Á, Sánchez-Arjona MB, Sanchez-Garcia F, Juan PS, Sánchez-Valle R, Sando SB, Sarnowski C, Satizabal CL, Scamosci M, Scarmeas N, Scarpini E, Scheltens P, Scherbaum N, Scherer M, Schmid M, Schneider A, Schott JM, Selbæk G, Seripa D, Serrano M, Sha J, Shadrin AA, Skrobot O, Slifer S, Snijders GJL, Soininen H, Solfrizzi V, Solomon A, Song Y, Sorbi S, Sotolongo-Grau O, Spalletta G, Spottke A, Squassina A, Stordal E, Tartan JP, Tárraga L, Tesí N, Thalamuthu A, Thomas T, Tosto G, Traykov L, Tremolizzo L, Tybjaerg-Hansen A, Uitterlinden A, Ullgren A, Ulstein I, Valero S, Valladares O, Broeckhoven CV, Vance J, Vardarajan BN, van der Lugt A, Dongen JV, van Rooij J, van Swieten J, Vandenberghe R, Verhey F, Vidal JS, Vogelgsang J, Vyhnaek M, Wagner M, Wallon D, Wang LS, Wang R, Weinhold L, Wiltfang J, Windle G, Woods B, Yannakoulia M, Zare H, Zhao Y, Zhang X, Zhu C, Zulaica M; EADB; GR@ACE; DEGESCO; EADI; GERAD; Demgene; FinnGen; ADGC; CHARGE; Farrer LA, Psaty BM, Ghanbari M, Raj T, Sachdev P, Mather K, Jessen F, Ikram MA, de Mendonça A, Hort J, Tsolaki M, Pericak-Vance MA, Amouyel P, Williams J, Frikke-Schmidt R, Clarimon J, Deleuze JF, Rossi G, Seshadri S, Andreassen OA, Ingelsson M, Hiltunen M, Sleegers K, Schellenberg GD, van Duijn CM, Sims R, van der Flier WM, Ruiz A, Ramirez A, Lambert JC. (2022) New insights into the genetic etiology of Alzheimer's disease and related dementias. *Nat Genet*, 54(4):412-36

Berlijn AM, Hildebrandt LK, Gamer M. (2022) Idiosyncratic viewing patterns of social scenes reflect individual preferences. *J Vis*, 1;22(13):10

Boehnke L, Zhou-Yang L, Pelucchi S, Kogler F, Frantal D, Schön F, Lagerström S, Borgogno O, Baltazar J, Herdy JR, Kittel-Schneider S, Defrancesco M, Mertens J. (2022) Chemical Replacement of Noggin with Dorsomorphin Homolog 1 for Cost-Effective Direct Neuronal Conversion. *Cell Reprogramm*, 24(5):304-313

Bohnert S, Trella S, Preiss U, Heinsen H, Bohnert M, Zwirner J, Tremblay MÈ, Monoranu CM, Ondruschka B. (2022) Density of TMEM119-positive microglial cells in postmortem cerebrospinal fluid as a surrogate marker for assessing complex neuropathological processes in the CNS. *Int J Legal Med*, 136(6):1841-1850

Braun A, Evdokimov D, Frank J, Pauli P, Wabel T, Üçeyler N, Sommer C. (2022) Relevance of Religiosity for Coping Strategies and Disability in Patients with Fibromyalgia Syndrome. *J Relig Health*, 61(1):524-39

Brown LC, Stanton JD, Bharthi K, Al Maruf A, Muller DJ, Bousman CA. (2022) Pharmacogenomic Testing and Depressive Symptom Remission: A Systematic Review and Meta-Analysis of Prospective, Controlled Clinical Trials. *Clin Pharmacol Ther*, 112(6):1303-1317

Buerger A, Emser T, Seidel A, Scheiner C, von Schoenfeld C, Ruecker V, Heuschmann PU, Romanos M. (2022) DUDE - a universal prevention program for non-suicidal self-injurious behavior in adolescence based on effective emotion regulation: study protocol of a cluster-randomized controlled trial. *Trials*, 31;23(1):97

Czamara D, Neufang A, Dieterle R, Iurato S, Arloth J, Martins J, Ising M, Binder EE, Erhardt A. (2022) Effects of stressful life-events on DNA methylation in panic disorder and major depressive disorder. *Clin Epigenetics*, 14(1):13

- Deeken F, Reichert M, Zech H, Wenzel J, Wedemeyer F, Aguilera A, Aslan A, Bach P, Bahr NS, Ebrahimi C, Fischbach PC, Ganz M, Garbusow M, Großkopf CM, Heigert M, Hentschel A, Karl D, Pelz P, Pinger M, Riemerschmid C, Rosenthal A, Steffen J, Strehle J, Weiss F, Wieder G, Wieland A, Zaiser J, Zimmermann S, Walter H, Lenz B, Deserno L, Smolka MN, Liu S, Ebner-Priemer UW, Heinz A, Rapp MA; ReCoDe Consortium. (2022) Patterns of Alcohol Consumption Among Individuals With Alcohol Use Disorder During the COVID-19 Pandemic and Lockdowns in Germany. *JAMA Netw Open*, 1;5(8):e2224641
- Dima D, Modabbernia A, Papachristou E, Doucet GE, Agartz I, Aghajani M, Akudjedu TN, Albajes-Eizagirre A, Alnaes D, Alpert KI, Andersson M, Andreasen NC, Andreassen OA, Asherson P, Banaschewski T, Bargallo N, Baumeister S, Baur-Streubel R, Bertolino A, Bonvino A, Boomsma DI, Borgwardt S, Bourque J, Brandeis D, Breier A, Brodaty H, Brouwer RM, Buitelaar JK, Busatto GF, Buckner RL, Calhoun V, Canales-Rodríguez EJ, Cannon DM, Caseras X, Castellanos FX, Cervenka S, Chaim-Avancini TM, Ching CRK, Chubar V, Clark VP, Conrod P, Conzelmann A, Crespo-Facorro B, Crivello F, Crone EA, Dannlowski U, Dale AM, Davey C, de Geus EJC, de Haan L, de Zubicaray GI, den Braber A, Dickie EW, Di Giorgio A, Doan NT, Dørum ES, Ehrlich S, Erk S, Espeseth T, Fatouros-Bergman H, Fisher SE, Fouche JP, Franke B, Frodl T, Fuentes-Claramonte P, Glahn DC, Gotlib IH, Grabe HJ, Grimm O, Groenewold NA, Grotegerd D, Gruber O, Gruner P, Gur RE, Gur RC, Hahn T, Harrison BJ, Hartman CA, Hattori SN, Heinz A, Heslenfeld DJ, Hibar DP, Hickie IB, Ho BC, Hoekstra PJ, Hohmann S, Holmes AJ, Hoogman M, Hosten N, Howells FM, Hulshoff Pol HE, Huyser C, Jahanshad N, James A, Jernigan TL, Jiang J, Jönsson EG, Joska JA, Kahn R, Kalnin A, Kanai R, Klein M, Klyushnik TP, Koenders L, Kooops S, Krämer B, Kuntsi J, Lagopoulos J, Lázaro L, Lebedeva I, Lee WH, Lesch KP, Lochner C, Machielsen MWJ, Maingault S, Martin NG, Martínez-Zalacaín I, Mataix-Cols D, Mazoyer B, McDonald C, McDonald BC, McIntosh AM, McMahon KL, McPhilemy G, Meinert S, Menchón JM, Medland SE, Meyer-Lindenberg A, Naaijen J, Najt P, Nakao T, Nordvik JE, Nyberg L, Oosterlaan J, de la Foz VO, Paloyelis Y, Pauli P, Pergola G, Pomarol-Clotet E, Portella MJ, Potkin SG, Radua J, Reif A, Rinker DA, Roffman JL, Rosa PGP, Sacchet MD, Sachdev PS, Salvador R, Sánchez-Juan P, Sarró S, Satterthwaite TD, Saykin AJ, Serpa MH, Schmaal L, Schnell K, Schumann G, Sim K, Smoller JW, Sommer I, Soriano-Mas C, Stein DJ, Strike LT, Swagerman SC, Tamnes CK, Temmingh HS, Thomopoulos SI, Tomyshev AS, Tordesillas-Gutiérrez D, Trollor JN, Turner JA, Uhlmann A, van den Heuvel OA, van den Meer D, van der Wee NJA, van Haren NEM, Van't Ent D, van Erp TGM, Veer IM, Veltman DJ, Voineskos A, Völzke H, Walter H, Walton E, Wang L, Wang Y, Wassink TH, Weber B, Wen W, West JD, Westlye LT, Whalley H, Wierenga LM, Williams SCR, Wittfeld K, Wolf DH, Worker A, Wright MJ, Yang K, Yoncheva Y, Zanetti MV, Ziegler GC, Thompson PM, Frangou S; Karolinska Schizophrenia Project (KaSP). (2022) Subcortical volumes across the lifespan: Data from 18,605 healthy individuals aged 3-90 years. *Hum Brain Mapp*, 43(1):452-469
- Dischinger U, Heckel T, Bischler T, Hasinger J, Königsrainer M, Schmitt-Böhrer A, Otto C, Fassnacht M, Seyfried F, Hankir MK. (2022) Roux-en-Y Gastric Bypass and Caloric Restriction but Not Gut Hormone-Based Treatments Profoundly Impact the Hypothalamic Transcriptome in Obese Rats. *Nutrients*, 14(1):18
- Egberts K, Fekete S, Hage A, Hiemke C, Scherf-Clavel M, Taurines R, Unterecker S, Gerlach M, Romanos M. (2022) Therapeutic drug monitoring to optimize psychopharmacotherapy in children and adolescents-Update and guidelines for practice. *Z Kinder-und Jugendpsy Psychother*, 50(2):133-152
- Egberts KM, Gerlach M, Correll CU, Plener PL, Malzahn U, Heuschmann P, Unterecker S, Scherf-Clavel M, Rock H, Antony G, Briegel W, Fleischhaker C, Häge A, Hellenschmidt T, Imgart H, Kaess M, Karwautz A, Kölch M, Reitzle K, Renner T, Reuter-Dang SY, Rexroth C, Schulte-Körne G, Theisen FM, Walitza S, Wewetzer C, Fekete S, Taurines R, Romanos M. (2022) Serious Adverse Drug Reactions in Children and Adolescents Treated On- and Off-Label with Antidepressants and Antipsychotics in Clinical Practice. *Pharmacopsychiatry*, 55(05):255-265
- Eidel M, Kübler A. (2022) Identifying potential training factors in a vibrotactile P300-BCI. *Sci Rep*, 17;12(1):14006
- Endres D, Lungen E, Hasan A, Kluge M, Fröhlich S, Lewerenz J, Bschor T, Haußleiter IS, Juckel G, Then Bergh F, Ettrich B, Kertzsch L, Oviedo-Salcedo T, Handreka R, Lauer M, Winter K, Zumdick N, Drews A, Obrocki J, Yalachkov Y, Bubl A, von Podewils F, Schneider U, Szabo K, Mattern M, Philipsen A, Domschke K, Wandinger KP, Neyazi A, Stich O, Prüss H, Leyboldt F, Tebartz van Elst L. (2022) Clinical manifestations and immunomodulatory treatment experiences in psychiatric patients with suspected autoimmune encephalitis: a case series of 91 patients from Germany. *Mol Psychiatr*, 27(3):1479-1489
- Engels G, Forster J, Streng A, Rücker V, Rudolph P, Pietsch F, Wallstabe J, Wallstabe L, Krauthausen M, Schmidt J, Ludwig T, Bauer C, Gierszewski D, Bendig J, Timme S, Jans T, Weißbrich B, Romanos M, Dölken L, Heuschmann P, Härtel C, Gágyor I, Figge MT, Liese J, Kurzai O; Wue-KiTa-CoV 2.0-Study Group. (2022) Acceptance of Different Self-sampling Methods for Semiweekly SARS-CoV-2 Testing in Asymptomatic Children and Childcare Workers at German Day Care Centers: A Nonrandomized Controlled Trial. *JAMA Netw Open*, 5(9):e2231798

- Erhardt A, Gelbrich G, Klinger-König J, Streit F, Kleineidam L, Riedel-Heller SG; NAKO Investigators; Schmidt B, Schmiedek F, Wagner M, Grabe HJ, Rietschel M, Berger K, Deckert J. (2022) Generalised anxiety and panic symptoms in the German National Cohort (NAKO). *World J Biol Psychiatry*, 17:1-16
- Esen-Sehir D, Kopf J, Hagele S, Plichta MM, Reif A, Freudenberg F. (2022) Influence of NOS1AP Risk Variants on the Corrected QT (QTc) Interval in the Pharmacotherapy of Schizophrenia. *Pharmacopsychiatry*, 55(05):266-273
- Fahmer N, Faller H, Engehausen D, Hass HG, Reuss-Borst M, Duelli K, Wöckel A, Heuschmann PU, Meng K. (2022) Patients' challenges, competencies, and perceived support in dealing with information needs - A qualitative analysis in patients with breast and gynecological cancer. *Patient Educ Couns*, 105(7):2382-90
- Fernandez-Castillo N, Cabana-Dominguez J, Kappel DB, Torrico B, Weber H, Lesch KP, Lao O, Reif A, Cormand B. (2022) Exploring the Contribution to ADHD of Genes Involved in Mendelian Disorders Presenting with Hyperactivity and/or Inattention. *Genes*, 13(1):12
- Forster J, Streng A, Rudolph P, Rücker V, Wallstabe J, Timme S, Pietsch F, Hartmann K, Krauthausen M, Schmidt J, Ludwig T, Gierszewski D, Jans T, Engels G, Weißbrich B, Romanos M, Dölken L, Heuschmann P, Härtel C, Gágyor I, Figge MT, Kurzai O, Liese J; Wü-KiTa-CoV Study Group. (2022) Feasibility of SARS-CoV-2 Surveillance Testing Among Children and Childcare Workers at German Day Care Centers: A Nonrandomized Controlled Trial. *JAMA Netw Open*, 5(1):e2142057
- Frangou S, Modabbernia A, Williams SCR, Papachristou E, Doucet GE, Agartz I, Aghajani M, Akudjedu TN, Albajes-Eizagirre A, Alnaes D, Alpert KI, Andersson M, Andreassen NC, Andreassen OA, Asherson P, Banaschewski T, Bargallo N, Baumeister S, Baur-Streubel R, Bertolino A, Bonvino A, Boomsma DI, Borgwardt S, Bourque J, Brandeis D, Breier A, Brodaty H, Brouwer RM, Buitelaar JK, Busatto GF, Buckner RL, Calhoun V, Canales-Rodríguez EJ, Cannon DM, Caseras X, Castellanos FX, Cervenka S, Chaim-Avancini TM, Ching CRK, Chubar V, Clark VP, Conrod P, Conzelmann A, Crespo-Facorro B, Crivello F, Crone EA, Dale AM, Dannlowski U, Davey C, de Geus EJC, de Haan L, de Zubicaray GI, den Braber A, Dickie EW, Di Giorgio A, Doan NT, Dørum ES, Ehrlich S, Erk S, Espeseth T, Fatouros-Bergman H, Fisher SE, Fouché JP, Franke B, Frodl T, Fuentes-Claramonte P, Glahn DC, Gotlib IH, Grabe HJ, Grimm O, Groenewold NA, Grotegerd D, Gruber O, Gruner P, Gur RE, Gur RC, Hahn T, Harrison BJ, Hartman CA, Hatton SN, Heinz A, Heslenfeld DJ, Hibar DP, Hickie IB, Ho BC, Hoekstra PJ, Hohmann S, Holmes AJ, Hoogman M, Hosten N, Howells FM, Hulshoff Pol HE, Huysen C, Jahanshad N, James A, Jernigan TL, Jiang J, Jönsson EG, Joska JA, Kahn R, Kalnin A, Kanai R, Klein M, Klyushnik TP, Koenders L, Koops S, Krämer B, Kuntsi J, Lagopoulos J, Lázaro L, Lebedeva I, Lee WH, Lesch KP, Lochner C, Machielsen MWJ, Maingault S, Martin NG, Martínez-Zalacain I, Mataix-Cols D, Mazoyer B, McDonald C, McDonald BC, McIntosh AM, McMahon KL, McPhilemy G, Meinert S, Menchón JM, Medland SE, Meyer-Lindenberg A, Naaijen J, Najt P, Nakao T, Nordvik JE, Nyberg L, Oosterlaan J, de la Foz VO, Paloyelis Y, Pauli P, Pergola G, Pomarol-Clotet E, Portella MJ, Potkin SG, Radua J, Reif A, Rinker DA, Roffman JL, Rosa PGP, Sacchet MD, Sachdev PS, Salvador R, Sánchez-Juan P, Sarró S, Satterthwaite TD, Saykin AJ, Serpa MH, Schmaal L, Schnell K, Schumann G, Sim K, Smoller JW, Sommer I, Soriano-Mas C, Stein DJ, Strike LT, Swagerman SC, Tamnes CK, Temmingh HS, Thomopoulos SI, Tomyshev AS, Tordesillas-Gutiérrez D, Trollor JN, Turner JA, Uhlmann A, van den Heuvel OA, van den Meer D, van der Wee NJA, van Haren NEM, van 't Ent D, van Erp TGM, Veer IM, Veltman DJ, Voineskos A, Völzke H, Walter H, Walton E, Wang L, Wang Y, Wassink TH, Weber B, Wen W, West JD, Westlye LT, Whalley H, Wierenga LM, Wittfeld K, Wolf DH, Worker A, Wright MJ, Yang K, Yoncheva Y, Zanetti MV, Ziegler GC; Karolinska Schizophrenia Project (KaSP); Thompson PM, Dima D. (2022) Cortical thickness across the lifespan: Data from 17,075 healthy individuals aged 3-90 years. *Hum Brain Mapp*, 43(1):431-51
- Gaus R, Popal M, Heinsen H, Schmitt A, Falkai P, Hof PR, Schmitz C, Vollhardt A. (2022) Reduced cortical neuron number and neuron density in schizophrenia with focus on area 24: a post-mortem case-control study. *Eur Arch Psych Clin Neurosci*, 15
- Geissler J, Buchholz H, Meerson R, Kammerer K, Göster M, Schobel J, Ratz C, Taurines R, Pryss R, Romanos M. (2022) Smartphone-based behaviour analysis for challenging behaviour in intellectual and developmental disabilities and autism spectrum disorder - Study protocol for the ProVIA trial. *Front Neurosci*, 16:984618
- Ghafoor H, Nordbeck P, Ritter O, Pauli P, Schulz SM. Can Religiosity and Social Support Explain Effects of Trait Emotional Intelligence on Health-Related Quality of Life: A Cross-Cultural Study. *J Relig Health*. 2022 Feb;61(1):158-74
- Gierszewski D, Kurotschka PK, Krauthausen M, Fröhlich W, Forster J, Pietsch F, Streng A, Rücker V, Wallstabe J, Hartmann K, Jans T, Engels G, Romanos M, Heuschmann P, Härtel C, Kurzai O, Liese J, Gágyor I. (2022) Corrigendum: Parents' and childcare workers' perspectives toward SARS-CoV-2 test and surveillance protocols in pre-school children day care centers: A qualitative study within the German Wü-KiTa-CoV project. *Front Med (Lausanne)*, 9:973518

- Gierszewski D, Kurowska-Chaboch A, Krauthausen M, Fröhlich W, Forster J, Pietsch F, Streng A, Rücker V, Wallstabe J, Hartmann K, Jans T, Engels G, Romanos M, Heuschmann P, Härtel C, Kurzai O, Liese J, Gágyor I. (2022) Parents' and Childcare Workers' Perspectives Toward SARS-CoV-2 Test and Surveillance Protocols in Pre-school Children Day Care Centers: A Qualitative Study Within the German Wü-KiTa-CoV Project. *Front Med (Lausanne)*, 9:897726
- Gilvesy A, Husen E, Magloczky Z, Mihaly O, Hortobágyi T, Kanatani S, Heinsen H, Renier N, Hökfelt T, Mulder J, Uhlen M, Kovacs GG, Adori C. (2022) Spatiotemporal characterization of cellular tau pathology in the human locus coeruleus-pericoeruleus complex by three-dimensional imaging. *Acta Neuropathol*, 144(4):651-676
- Glenz R, Kaiping A, Göpfert D, Weber H, Lambour B, Sylvester M, Fröschel C, Mueller MJ, Osman M, Waller F. (2022) The major plant sphingolipid long chain base phytosphingosine inhibits growth of bacterial and fungal plant pathogens. *Sci Rep*, 12(1):1081
- Gram M, Albertova P, Schirmer V, Blaimer M, Gamer M, Herrmann MJ, Nordbeck P, Jakob PM. (2022) Towards robust in vivo quantification of oscillating biomagnetic fields using Rotary Excitation based MRI. *Sci Rep*, 12(1):16
- Grapp M, Eil J, Kiermeier S, Haun MW, Kübler A, Friederich HC, Maatouk I. (2022) Feasibility study of a self-guided internet-based intervention for family caregivers of patients with cancer (Oase). *Sci Rep*, 12(1):16713
- Großekathöfer JD, Seis C, Gamer M. (2022) Reality in a sphere: A direct comparison of social attention in the laboratory and the real world. *Behav Res Methods*, 54(5):2286-2301
- Grotzinger AD, Mallard TT, Akingbuwa WA, Ip HF, Adams MJ, Lewis CM, McIntosh AM, Grove J, Dalsgaard S, Lesch KP, Strom N, Meier SM, Mattheisen M, Børghlum AD, Mors O, Breen G. (2022) Genetic architecture of 11 major psychiatric disorders at biobehavioral, functional genomic and molecular genetic levels of analysis. *Nature Genet*, 54(5):548
- Gruendahl M, Weiss M, Maier L, Hewig J, Deckert J, Hein G. (2022) Construction and Validation of a Scale to Measure Loneliness and Isolation During Social Distancing and Its Effect on Mental Health. *Front Psychiatry*, 13:16
- Gründahl M, Retzlaff L, Herrmann MJ, Hein G, Andreatta M. (2022) The skin conductance response indicating pain relief is independent of self or social influence on pain. *Psychophysiology*, 59(3):e13978
- Gschmack E, Monoranu CM, Marouf H, Meyer S, Lessel L, Idris R, Berg D, Maetzler W, Steigerwald F, Volkman J, Gerlach M, Riederer P, Koutsilieri E, Scheller C. (2022) Plasma autoantibodies to glial fibrillary acidic protein (GFAP) react with brain areas according to Braak staging of Parkinson's disease. *J Neural Transm (Vienna)*, 129(5-6):545-55
- Haberstumpf S, Forster A, Leinweber J, Rauskolb S, Hewig J, Sendtner M, Lauer M, Polak T, Deckert J, Herrmann MJ. (2022) Measurement invariance testing of longitudinal neuropsychiatric test scores distinguishes pathological from normative cognitive decline and highlights its potential in early detection research. *J Neuropsychol*, 16(2):324-52
- Haberstumpf S, Leinweber J, Lauer M, Polak T, Deckert J, Herrmann MJ. (2022) Factors associated with dropout in the longitudinal Vogel study of cognitive decline. *Eur J Neurosci*, 56(9):5587-600
- Haberstumpf S, Seidel A, Lauer M, Polak T, Deckert J, Herrmann MJ. (2022) Reduced parietal activation in participants with mild cognitive impairments during visual-spatial processing measured with functional near-infrared spectroscopy. *J Psychiatr Res*, 146:31-42
- Hamann CS, Bankmann J, Maza HM, Kornhuber J, Zoicas I, Schmitt-Boehrer A. (2022) Social Fear Affects Limbic System Neuronal Activity and Gene Expression. *Int J Mol Sci*, 23(15):17
- Hebel T, Grözinger M, Landgrebe M, Padberg F, Schecklmann M, Schlaepfer T, Schönfeldt-Lecuona C, Ullrich H, Zwanzger P, Langguth B; DGHP Consensus Group; Bajbouj M, Bewernick B, Brinkmann K, Cordes J, Di Pauli J, Eichhammer P, Freundlieb N, Hajak G, Höppner-Buchmann J, Hurlemann R, Kamp D, Kayser S, Kis B, Kreuzer PM, Kuhn J, Lammers M, Lugmayer B, Mielacher C, Nickl-Jockschat T, Nunhofer C, Palm U, Poepl TB, Polak T, Sakreida K, Sartorius A, Silberbauer C, Zilles-Wegner D. (2022) Evidence and expert consensus based German guidelines for the use of repetitive transcranial magnetic stimulation in depression. *World J Biol Psychiatry*, 23(5):327-48
- Hebestreit H, Zeidler C, Schippers C, de Zwaan M, Deckert J, Heuschmann P, Krauth C, Bullinger M, Berger A, Berneburg M, Brandstetter L, Deibele A, Dieris-Hirche J, Graessner H, Gündel H, Herpertz S, Heuft G, Lapstich AM, Lücke T, Maisch T, Mundlos C, Petermann-Meyer A, Müller S, Ott S, Pfister L, Quitmann J, Romanos M, Rutsch F, Schaubert K, Schubert K, Schulz JB, Schweiger S, Tüscher O, Ungethüm K, Wagner

- TOF, Haas K. (2022) Dual guidance structure for evaluation of patients with unclear diagnosis in centers for rare diseases (ZSE-DUO): study protocol for a controlled multi-center cohort study. *Orphanet J Rare Dis*, 17(1):12
- Heß V, Meng K, Schulte T, Neudert S, Bengel J, Faller H, Schuler M. (2022) Decreased mental health, quality of life, and utilization of professional help in cancer patients with unexpressed needs: A longitudinal analysis. *Psychooncology*, 31(5):725-34
- Hilger K, Hewig J. (2022) Individual differences in the focus: understanding variations in pain-related fear and avoidance behavior from the perspective of personality science. *Pain*, 163(2):e151-e152
- Homolak J, Kodvanj I, Babic Perhoc A, Virag D, Knezovic A, Osmanovic Barilar J, Riederer P, Salkovic-Petrisic M. (2022) Nitrocellulose redox permanganometry: A simple method for reductive capacity assessment. *MethodsX*, 9:101611
- Hoogman M, van Rooij D, Klein M, Boedhoe P, Ilioska I, Li T, Patel Y, Postema MC, Zhang-James Y, Anagnostou E, Arango C, Auzias G, Banaschewski T, Bau CHD, Behrmann M, Bellgrove MA, Brandeis D, Brem S, Busatto GF, Calderoni S, Calvo R, Castellanos FX, Coghill D, Conzelmann A, Daly E, Deruelle C, Dinstein I, Durston S, Ecker C, Ehrlich S, Epstein JN, Fair DA, Fitzgerald J, Freitag CM, Frodl T, Gallagher L, Grevet EH, Haavik J, Hoekstra PJ, Janssen J, Karkashadze G, King JA, Konrad K, Kuntsi J, Lazaro L, Lerch JP, Lesch KP, Louza MR, Luna B, Mattos P, McGrath J, Muratori F, Murphy C, Nigg JT, Oberwelland-Weiss E, O'Gorman Tuura RL, O'Hearn K, Oosterlaan J, Parellada M, Pauli P, Plessen KJ, Ramos-Quiroga JA, Reif A, Reneman L, Retico A, Rosa PGP, Rubia K, Shaw P, Silk TJ, Tamm L, Vilarroya O, Walitza S, Jahanshad N, Faraone SV, Francks C, van den Heuvel OA, Paus T, Thompson PM, Buitelaar JK, Franke B. (2022) Consortium neuroscience of attention deficit/hyperactivity disorder and autism spectrum disorder: The ENIGMA adventure. *Hum Brain Mapp*, 43(1):37-55
- Horn A, Mergenthaler L, Gamer M. (2022) Situational and Personality Determinants of Social Attention in a Waiting Room Scenario. *Visual Cognition*, 30, 86-99
- Hornig I, Forster A, Katscher-Peitz A, Hewig J, Rose M. (2022) Depressive symptoms in cystic fibrosis patients and their caretakers are best predicted by their respective sense of belonging. *Gen Hosp Psychiatry*, 74:135-136
- Huang J, Ahlers E, Bogatsch H, Böhme P, Ethofer T, Fallgatter AJ, Gallinat J, Hegerl U, Heuser I, Hoffmann K, Kittel-Schneider S, Reif A, Schöttle D, Unterecker S, Gärtner M, Strauß M. (2022) The role of comorbid depressive symptoms on long-range temporal correlations in resting EEG in adults with ADHD. *Eur Arch Psych Clin Neurosci*, 272(8):1421-1435
- Huebner T, Wolfgang T, Theis AC, Steber M, Wiedenmann L, Wöckel A, Diessner J, Hein G, Gründahl M, Kämmerer U, Kittel-Schneider S, Bartmann C. (2022) The impact of the COVID-19 pandemic on stress and other psychological factors in pregnant women giving birth during the first wave of the pandemic. *Reprod Health*, 19(1):189
- Iotzov V, Saulin A, Kaiser J, Han SH, Hein G. (2022) Financial incentives facilitate stronger neural computation of prosocial decisions in lower empathic adult females. *Soc Neurosci*, 17(5):441-461
- Islam F, Marshe VS, Magarbeh L, Frey BN, Milev RV, Soares CN, Parikh SV, Placenza F, Strother SC, Hassel S, Taylor VH, Leri F, Blier P, Uher R, Farzan F, Lam RW, Turecki G, Foster JA, Rotzinger S, Kennedy SH, Müller DJ. (2022) Effects of CYP2C19 and CYP2D6 gene variants on escitalopram and aripiprazole treatment outcome and serum levels: results from the CAN-BIND 1 study. *Transl Psychiatr*, 12(1):11
- Janson P, Willeke K, Zaibert L, Budnick A, Berghöfer A, Kittel-Schneider S, Heuschmann PU, Zapf A, Wildner M, Stupp C, Keil T. (2022) Mortality, Morbidity and Health-Related Outcomes in Informal Caregivers Compared to Non-Caregivers: A Systematic Review. *Int J Environ Res Public Health*, 19(10):25
- Käthner I, Eidel M, Häge AS, Gram A, Pauli P. (2022) Observing physicians acting with different levels of empathy modulates later assessed pain tolerance. *Br J Health Psychol*, 27(2):434-48
- Khayenko V, Schulte C, Reis SL, Avraham O, Schietroma C, Worschech R, Nordblom NF, Kachler S, Villmann C, Heinze KG, Schlosser A, Schueler-Furman O, Tovote P, Specht CG, Maric HM. (2022) A Versatile Synthetic Affinity Probe Reveals Inhibitory Synapse Ultrastructure and Brain Connectivity. *Angew Chem-Int Edit*, 61(30):9
- Kittel-Schneider S, Arteaga-Henriquez G, Vasquez AA, Asherson P, Banaschewski T, Brikell I, Buitelaar J, Cormand B, Faraone SV, Freitag CM, Ginsberg Y, Haavik J, Hartman CA, Kuntsi J, Larsson H, Matura S, McNeill RV, Ramos-Quiroga JA, Ribases M, Romanos M, Vainieri I, Franke B, Reif A. (2022) Non-mental diseases associated with ADHD across the lifespan: Fidgety Philipp and Pippi Longstocking at risk of multimorbidity? *Neurosci Biobehav Rev*, 132:1157-1180

- Kittel-Schneider S, Davidova P, Kalok M, Essel C, Ahmed FB, Kingeter Y, Matentzoglou M, Leutritz AL, Kersken K, Koreny C, Weber H, Kollert L, McNeill RV, Reif A, Bahlmann F, Trautmann-Villalba P. (2022) A pilot study of multilevel analysis of BDNF in paternal and maternal perinatal depression. *Arch Womens Ment Health*, 25(1):237-249
- Kittel-Schneider S, Felice E, Buhagiar R, Lambregtse-van den Berg M, Wilson CA, Banjac Baljak V, Vujovic KS, Medic B, Opankovic A, Fonseca A, Lupattelli A. (2022) Treatment of Peripartum Depression with Antidepressants and Other Psychotropic Medications: A Synthesis of Clinical Practice Guidelines in Europe. *Int J Environ Res Public Health*, 19(4):17
- Kittel-Schneider S, Leutritz AL, van Braam L, Preis K, Gehrmann A, Fiedler K, Deckert J, Unterecker S, Scherf-Clavel M. (2022) Antidepressants in pregnancy - focus on therapeutic drug monitoring. *Pharmacopsychiatry*, 55(03):167-167
- Klein L, Ophelders D, van den Hove D, Damoiseaux M, Rutten BPF, Reutelingsperger CPM, Schurgers LJ, Wolfs TGAM. (2022) Prenatal administration of multipotent adult progenitor cells modulates the systemic and cerebral immune response in an ovine model of chorioamnionitis. *Brain Behav Immun Health*, 23:100458
- Kleineidam L, Stark M, Riedel-Heller SG, Pabst A, Schmiedek F, Streit F, Rietschel M, Klinger-König J, Grabe HJ, Erhardt A, Gelbrich G, Schmidt B; NAKO Investigators; Berger K, Wagner M. (2022) The assessment of cognitive function in the German National Cohort (NAKO) - Associations of demographics and psychiatric symptoms with cognitive test performance. *World J Biol Psychiatry*, 15
- Klenk C, Hommers L, Lohse MJ. (2022) Proteolytic Cleavage of the Extracellular Domain Affects Signaling of Parathyroid Hormone 1 Receptor. *Front Endocrinol*, 13:10
- Klinger-König J, Streit F, Erhardt A, Kleineidam L, Schmiedek F, Schmidt B, Investigators N, Wagner M, Deckert J, Rietschel M, Berger K, Grabe HJ. (2022) The assessment of childhood maltreatment and its associations with affective symptoms in adulthood: Results of the German National Cohort (NAKO). *World J Biol Psychiatry*, 12
- Koschker AC, Warrings B, Morbach C, Seyfried F, Rickert N, Jung P, Geier A, Dischinger U, Krauthausen M, Herrmann MJ, Stier C, Frantz S, Malzahn U, Störk S, Fassnacht M. (2022) Cardio-psycho-metabolic outcomes of bariatric surgery: design and baseline of the WAS trial. *Endocr Connect*, 11(2):17
- Lampe L, Niehaus S, Huppertz HJ, Merola A, Reinelt J, Mueller K, Anderl-Straub S, Fassbender K, Fließbach K, Jahn H, Kornhuber J, Lauer M, Prudlo J, Schneider A, Synofzik M, Danek A, Diehl-Schmid J, Otto M; FTLD-Consortium Germany; Villringer A, Egger K, Hattingen E, Hilker-Roggenendorf R, Schnitzler A, Südmeyer M, Oertel W; German Atypical Parkinson Consortium Study Group; Kassubek J, Höglinger G, Schroeter ML. (2022) Comparative analysis of machine learning algorithms for multi-syndrome classification of neurodegenerative syndromes. *Alzheimers Res Ther*, 14(1):13
- Lichter K, Paul MM, Pauli M, Schoch S, Kollmannsberger P, Stigloher C, Heckmann M, Sirén AL. (2022) Ultrastructural analysis of wild-type and RIM1a knockout active zones in a large cortical synapse. *Cell Reports*, 40(12):19
- Lüffe TM, Bauer M, Gioga Z, Özbay D, Romanos M, Lillesaar C, Drepper C. (2022) Loss-of-Function Models of the Metabotropic Glutamate Receptor Genes *Grm8a* and *Grm8b* Display Distinct Behavioral Phenotypes in Zebrafish Larvae (*Danio rerio*). *Front Mol Neurosci*, 15:901309
- Lukaszczik M, Zerban NL, Wolf HD, Neuderth S, Vogel H. (2022) [Development of Practice Guidelines for Social Work in Medical Rehabilitation]. *Rehabilitation (Stuttg)*. 8
- Maihofer AX, Choi KW, Coleman JRI, Daskalakis NP, Denckla CA, Ketema E, Morey RA, Polimanti R, Ratanatharathorn A, Torres K, Wingo AP, Zai CC, Aiello AE, Almlı LM, Amstadter AB, Andersen SB, Andreassen OA, Arbisi PA, Ashley-Koch AE, Austin SB, Avdibegović E, Borglum AD, Babić D, Bækvad-Hansen M, Baker DG, Beckham JC, Bierut LJ, Bisson JI, Boks MP, Bolger EA, Bradley B, Brashear M, Breen G, Bryant RA, Bustamante AC, Bybjerg-Grauholm J, Calabrese JR, Caldas-de-Almeida JM, Chen CY, Dale AM, Dalvie S, Deckert J, Delahanty DL, Dennis MF, Disner SG, Domschke K, Duncan LE, Džubur Kulenović A, Erbes CR, Evans A, Farrer LA, Feeny NC, Flory JD, Forbes D, Franz CE, Galea S, Garrett ME, Gautam A, Gelaye B, Gelernter J, Geuze E, Gillespie CF, Goçi A, Gordon SD, Guffanti G, Hammamieh R, Hauser MA, Heath AC, Hemmings SMJ, Hougaard DM, Jakovljević M, Jett M, Johnson EO, Jones I, Jovanovic T, Qin XJ, Karstoft KI, Kaufman ML, Kessler RC, Khan A, Kimbrel NA, King AP, Koen N, Kranzler HR, Kremen WS, Lawford BR, Lebois LAM, Lewis C, Liberzon I, Linnstaedt SD, Logue MW, Lori A, Lugonja B, Luyck JJ, Lyons MJ, Maples-Keller JL, Marmar C, Martin NG, Maurer D, Mavissakalian MR, McFarlane A, McGlinchey RE, McLaughlin KA, McLean SA, Mehta D, Mellor R, Michopoulos V, Milberg W, Miller MW, Morris CP, Mors O, Mortensen PB, Nelson EC, Nordentoft M, Norman SB, O'Donnell M, Orcutt HK, Panizzon MS, Peters ES, Peterson AL, Peverill M, Pietrzak RH, Polusny MA, Rice JP, Risbrough VB, Roberts AL, Rothbaum AO,

- Rothbaum BO, Roy-Byrne P, Ruggiero KJ, Rung A, Rutten BPF, Saccone NL, Sanchez SE, Schijven D, Seedat S, Seligowski AV, Seng JS, Sheerin CM, Silove D, Smith AK, Smoller JW, Sponheim SR, Stein DJ, Stevens JS, Teicher MH, Thompson WK, Trapido E, Uddin M, Ursano RJ, van den Heuvel LL, Van Hooff M, Vermetten E, Vinkers CH, Voisey J, Wang Y, Wang Z, Werge T, Williams MA, Williamson DE, Winternitz S, Wolf C, Wolf EJ, Yehuda R, Young KA, Young RM, Zhao H, Zoellner LA, Haas M, Lasseter H, Provost AC, Salem RM, Sebat J, Shaffer RA, Wu T, Ripke S, Daly MJ, Ressler KJ, Koenen KC, Stein MB, Nievergelt CM. (2022) Enhancing Discovery of Genetic Variants for Posttraumatic Stress Disorder Through Integration of Quantitative Phenotypes and Trauma Exposure Information. *Biol Psychiatry*, 91(7):626-636
- Maihofer AX, Engchuan W, Hugué G, Klein M, MacDonald JR, Shanta O, Thiruvahindrapuram B, Jean-Louis M, Saci Z, Jacquemont S, Scherer SW, Ketema E, Aiello AE, Amstadter AB, Avdibegović E, Babic D, Baker DG, Bisson JI, Boks MP, Bolger EA, Bryant RA, Bustamante AC, Caldas-de-Almeida JM, Cardoso G, Deckert J, Delahanty DL, Domschke K, Dunlop BW, Dzubur-Kulenovic A, Evans A, Feeny NC, Franz CE, Gautam A, Geuze E, Goci A, Hammamieh R, Jakovljevic M, Jett M, Jones I, Kaufman ML, Kessler RC, King AP, Kremen WS, Lawford BR, Lebois LAM, Lewis C, Liberzon I, Linnstaedt SD, Lugonja B, Luyckx JJ, Lyons MJ, Mavissakalian MR, McLaughlin KA, McLean SA, Mehta D, Mellor R, Morris CP, Muhie S, Orcutt HK, Peverill M, Ratanatharathorn A, Risbrough VB, Rizzo A, Roberts AL, Rothbaum AO, Rothbaum BO, Roy-Byrne P, Ruggiero KJ, Rutten BPF, Schijven D, Seng JS, Sheerin CM, Sorenson MA, Teicher MH, Uddin M, Ursano RJ, Vinkers CH, Voisey J, Weber H, Winternitz S, Xavier M, Yang R, McD Young R, Zoellner LA; Psychiatric Genomics Consortium PTSD Working Group; Psychiatric Genomics Consortium CNV Working Group; Salem RM, Shaffer RA, Wu T, Ressler KJ, Stein MB, Koenen KC, Sebat J, Nievergelt CM. (2022) Rare copy number variation in posttraumatic stress disorder. *Mol Psychiatr*, 27 (12):5062-5069
- Marković D, Reiter AMF, Kiebel SJ. (2022) Revealing human sensitivity to a latent temporal structure of changes. *Front Behav Neurosci*, 16:962494
- McNeill RV, Kehrwald C, Brum M, Knopf K, Brunkhorst-Kanaan N, Etyemez S, Koreny C, Bittner RA, Freudenberg F, Herterich S, Reif A, Kittel-Schneider S. (2022) Uncovering associations between mental illness diagnosis, nitric oxide synthase gene variation, and peripheral nitric oxide concentration. *Brain Behav Immun*, 101:275-283
- Melfsen S, Jans T, Romanos M, Walitza S. (2022) Family Relationships in Selective Mutism-A Comparison Group Study of Children and Adolescents. *Children (Basel)*, 27;9(11)
- Melfsen S, Jans T, Romanos M, Walitza S. (2022) Emotion regulation in selective mutism: A comparison group study in children and adolescents with selective mutism. *J Psychiatr Res*, 151:710-15
- Merscher AS, Tovote P, Pauli P, Gamer M. (2022) Centralized gaze as an adaptive component of defensive states in humans. *Proc Biol Sci*, 289(1975):20220405
- Milbourn B, Black MH, Afsharnejad B, Snyman Z, Baker-Young E, Thompson C, McGarry S, Scott M, Clifford R, Zimmermann F, Kacic V, Hasking P, Romanos M, Bölte S, Girdler S. (2022) The "Talk-to-Me" MOOC intervention for suicide prevention and mental health education among tertiary students: Protocol of a multi-site cross-over randomised controlled trial. *Contemp Clin Trials*, 112:106645
- Moser S, Martins J, Czamara D, Lange J, Muller-Myhsok B, Erhardt A. (2022) DNA-methylation dynamics across short-term, exposure-containing CBT in patients with panic disorder. *Transl Psychiatr*, 12(1):10
- Mossink B, van Rhijn JR, Wang S, Linda K, Vitale MR, Zöller JEM, van Hugte EJH, Bak J, Verboven AHA, Selten M, Negwer M, Latour BL, van der Werf I, Keller JM, Klein Gunnewiek TM, Schoenmaker C, Oudakker A, Anania A, Jansen S, Lesch KP, Frega M, van Bokhoven H, Schubert D, Nadif Kasri N. (2022) Cadherin-13 is a critical regulator of GABAergic modulation in human stem-cell-derived neuronal networks. *Mol Psychiatry*, 27(1):1-18
- Mueller JK, Riederer P, Muller WE. (2022) Neuropsychiatric Drugs Against COVID-19: What is the Clinical Evidence? *Pharmacopsychiatry*, 55(01):7-15
- Murphy LE, Fonseka TM, Bousman CA, Müller DJ. (2022) Gene-drug pairings for antidepressants and antipsychotics: level of evidence and clinical application. *Mol Psychiatry*, 27(1):593-605
- Mussel P, Weiss M, Rodrigues J, Heekeren H, Hewig J. (2022) Neural correlates of successful costly punishment in the Ultimatum game on a trial-by-trial basis. *Soc Cogn Affect Neurosci*, 17(6):590-597
- Nebe S, Hermann A, Herrmann MJ, Mier D, Sicorello M. (2022) On behalf of the Board of Directors of the German Society for Psychophysiology and its Application e.V. (DGPA) The Potential of Biopsychological and Neuroscientific Teaching for Teaching Open Science Practices. *Psychol Rundsch*, 73(1):33

- O'Leary A, Fernandez-Castillo N, Gan G, Yang Y, Yotova AY, Kranz TM, Grünewald L, Freudenberg F, Antón-Galindo E, Cabana-Domínguez J, Harnett A, Schweiger JI, Schwarz K, Ma R, Chen J, Schwarz E, Rietschel M, Tost H, Meyer-Lindenberg A, Pané-Farré CA, Kircher T, Hamm AO, Burguera D, Mota NR, Franke B, Schweiger S, Winter J, Heinz A, Erk S, Romanczuk-Seiferth N, Walter H, Ströhle A, Fehm L, Fydrich T, Lueken U, Weber H, Lang T, Gerlach AL, Nöthen MM, Alpers GW, Arolt V, Witt S, Richter J, Straube B, Cormand B, Slattery DA, Reif A. (2022) Behavioural and functional evidence revealing the role of RBFOX1 variation in multiple psychiatric disorders and traits. *Mol Psychiatry*, 27(11):4464-4473
- Oh JY, Walsh CM, Ranasinghe K, Mladinov M, Pereira FL, Petersen C, Falgàs N, Yack L, Lamore T, Nasar R, Lew C, Li S, Metzler T, Coppola Q, Pandher N, Le M, Heuer HW, Heinsen H, Spina S, Seeley WW, Kramer J, Rabinovici GD, Boxer AL, Miller BL, Vossel K, Neylan TC, Grinberg LT. (2022) Subcortical Neuronal Correlates of Sleep in Neurodegenerative Diseases. *JAMA Neurol*, 79(5):498-508
- Paes D, Hermans S, van den Hove D, Vanmierlo T, Prickaerts J, Carlier A. (2022) Computational investigation of the dynamic control of cAMP signaling by PDE4 isoform types. *Biophys J*, 121(14):2693-2711
- Panitz M, Deserno L, Kaminski E, Villringer A, Sehm B, Schlagenhaut F. (2022) Anodal tDCS over the medial prefrontal cortex enhances behavioral adaptation after punishments during reversal learning through increased updating of unchosen choice options. *Cereb Cortex Commun*, 3(1):tgac006
- Patel Y, Shin J, Abé C, Agartz I, Alloza C, Alnæs D, Ambrogio S, Antonucci LA, Arango C, Arolt V, Auzias G, Ayesa-Arriola R, Banaj N, Banaschewski T, Bandeira C, Başgöze Z, Cupertino RB, Bau CHD, Bauer J, Baumeister S, Bernardoni F, Bertolino A, Bonnín CDM, Brandeis D, Brem S, Bruggemann J, Bülow R, Bustillo JR, Calderoni S, Calvo R, Canales-Rodríguez EJ, Cannon DM, Carmona S, Carr VJ, Catts SV, Chenji S, Chew QH, Coghill D, Connolly CG, Conzelmann A, Craven AR, Crespo-Facorro B, Cullen K, Dahl A, Dannlowski U, Davey CG, Deruelle C, Díaz-Caneja CM, Dohm K, Ehrlich S, Epstein J, Erwin-Grabner T, Eyster LT, Fedor J, Fitzgerald J, Foran W, Ford JM, Fortea L, Fuentes-Claramonte P, Fullerton J, Furlong L, Gallagher L, Gao B, Gao S, Goikolea JM, Gotlib I, Goya-Maldonado R, Grabe HJ, Green M, Grevet EH, Groenewold NA, Grotegerd D, Gruber O, Haavik J, Hahn T, Harrison BJ, Heindel W, Henskens F, Heslenfeld DJ, Hilland E, Hoekstra PJ, Hohmann S, Holz N, Howells FM, Ipser JC, Jahanshad N, Jakobi B, Jansen A, Janssen J, Jonassen R, Kaiser A, Kaleda V, Karantoni J, King JA, Kircher T, Kochunov P, Koopowitz SM, Landén M, Landrø NI, Lawrie S, Lebedeva I, Luna B, Lundervold AJ, MacMaster FP, Maglanoc LA, Mathalon DH, McDonald C, McIntosh A, Meinert S, Michie PT, Mitchell P, Moreno-Alcázar A, Mowry B, Muratori F, Nabulsi L, Nenadić I, O'Gorman Tuura R, Oosterlaan J, Overs B, Pantelis C, Parellada M, Pariente JC, Pauli P, Pergola G, Piarulli FM, Picon F, Piras F, Pomarol-Clotet E, Pretus C, Quidé Y, Radau J, Ramos-Quiroga JA, Rasser PE, Reif A, Retico A, Roberts G, Rossell S, Rovaris DL, Rubia K, Sacchet M, Salavert J, Salvador R, Sarró S, Sawa A, Schall U, Scott R, Selvaggi P, Silk T, Sim K, Skoch A, Spalletta G, Spaniel F, Stein DJ, Steinsträter O, Stolicyn A, Takayanagi Y, Tamm L, Tavares M, Teumer A, Thiel K, Thomopoulos SI, Tomecek D, Tomyshev AS, Tordesillas-Gutiérrez D, Tosetti M, Uhlmann A, Van Rheenen T, Vazquez-Bourgón J, Vernooij MW, Vieta E, Vilarroya O, Weickert C, Weickert T, Westlye LT, Whalley H, Willinger D, Winter A, Wittfeld K, Yang TT, Yoncheva Y, Zijlmans JL, Hoogman M, Franke B, van Rooij D, Buitelaar J, Ching CRK, Andreassen OA, Pozzi E, Veltman D, Schmaal L, van Erp TGM, Turner J, Castellanos FX, Pausova Z, Thompson P, Paus T. (2022) Virtual Ontogeny of Cortical Growth Preceding Mental Illness. *Biol Psychiatry*, 92(4):299-313
- Peng YF, Schoneberg N, Esposito MS, Geiger JRP, Sharott A, Tovote P. (2022) Current approaches to characterize micro- and macroscale circuit mechanisms of Parkinson's disease in rodent models. *Exp Neurol*, 351:17
- Petersen J, Mulder LM, Kegel P, Röthke N, Wiegand HF, Lieb K, Walter H, Bröcker AL, Liebe S, Tüscher O, Pfennig A, Maicher B, Hellwig S, Padberg F, Adorjan K, Unterecker S, Wessels P, Rose DM, Beutel ME. (2022) Willingness to get vaccinated among hospital staff in Germany: What is the role of COVID-19 conspiracy assumptions? *Bundesgesundheitsblatt-Gesund*, 65(11):1178-1187
- Pfundmair M, Gamer M. (2022) Neurobiologie und Traumaforschung als Alternativen zur Aussagepsychologie? *Forensische Psychiatrie, Psychologie, Kriminologie*, 10.1007/s11757-022-00748-2
- Pollerhoff L, Stietz J, Depow GJ, Inzlicht M, Kanske P, Li SC, Reiter AMF. (2022) Investigating adult age differences in real-life empathy, prosociality, and well-being using experience sampling. *Sci Rep*, 2;12(1):3450
- Posch I, Romanos M, Warnke A, Jans T. (2022) [Experiences of Violence During Inpatient Child and Adolescent Psychiatric Treatment: An Explorative Study with Implications for Child Protection]. *Z Kinder Jugendpsychiatr Psychother*, 4
- Radtke F, Palladino VS, McNeill RV, Chiochetti AG, Haslinger D, Leyh M, Gersic D, Frank M, Grünewald L, Klebe S, Brüstle O, Günther K, Edenhofer F, Kranz TM, Reif A, Kittel-Schneider S. (2022) ADHD-associated PARK2 copy number variants: A pilot study on gene expression and effects of supplementary deprivation in patient-derived cell lines. *Am J Med Genet B*, 189(7-8):257-270

- Reif A, Baune BT, Deckert J, Juckel G, Kittel-Schneider S, Kircher T, Kornhuber J, Rupprecht R, Bauer M. (2022) Rationale, Mission and Vision for a National Centre of Affective Disorders in Germany. *Pharmacopsychiatry*, 55(2):65-72.
- Reinhard J, Slysach A, Schiele MA, Andreatta M, Kneer K, Reif A, Domschke K, Gamer M, Pauli P, Deckert J, Romanos M. (2022) Fear conditioning and stimulus generalization in association with age in children and adolescents. *Eur Child Adolesc Psychiatry*, 31(10):1581-1590
- Riederer P, Ter Meulen V. (2022) Correction to: Coronaviruses: a challenge of today and a call for extended human postmortem brain analyses. *J Neural Transm (Vienna)*, 129(1):127
- Rodrigues J, Ruthenberg P, Mussel P, Hewig J. (2022) Never mind losing the pound... still got the penny! The influence of trait greed on risky decision behavior in a mixed and gain only BART. *Curr Psychol*, 8:1-11
- Rodrigues J, Ziebell P, Müller M, Hewig J. (2022) Standardizing continuous data classifications in a virtual T-maze using two-layer feedforward networks. *Sci Rep*, 12(1):12879
- Rodrigues J, Weiß M, Mussel P, Hewig J. p. (2022) On second thought ... the influence of a second stage in the ultimatum game on decision behavior, electro-cortical correlates and their trait interrelation. *Psychophysiology*, 59(7):e14023
- Roesmann K, Leehr EJ, Bohnlein J, Steinberg C, Seeger F, Schwarzmeier H, Gathmann B, Siminski N, Herrmann MJ, Dannowski U, Lueken U, Klucken T, Hilbert K, Straube T, Junghöfer M. (2022) Behavioral and Magnetoencephalographic Correlates of Fear Generalization Are Associated With Responses to Later Virtual Reality Exposure Therapy in Spider Phobia. *Biol Psychiat-Cogn Neurosci Neuroimag*, 7(2):221-230
- Roesmann K, Toelle J, Leehr EJ, Wessing I, Böhnlein J, Seeger F, Schwarzmeier H, Siminski N, Herrmann MJ, Dannowski U, Lueken U, Klucken T, Straube T, Junghöfer M. (2022) Neural correlates of fear conditioning are associated with treatment-outcomes to behavioral exposure in spider phobia-Evidence from magnetoencephalography. *NeuroImage-Clin*, 35:11
- Saulin A, Horn U, Lotze M, Kaiser J, Hein G. (2022) The neural computation of human prosocial choices in complex motivational states. *Neuroimage*, 15;247:118827
- Schapoalova O, Gorlova A, de Munter J, Sheveleva E, Eropkin M, Gorbunov N, Sicker M, Umriukhin A, Lyubchik S, Lesch KP, Strelakova T, Schroeter CA. (2022) Immunomodulatory effects of new phytotherapy on human macrophages and TLR4-and TLR7/8-mediated viral-like inflammation in mice. *Front Med*, 9:14
- Scherf-Clavel M, Weber H, Wurst C, Stonawski S, Hommers L, Unterecker S, Wolf C, Domschke K, Rost N, Brückl T, Lucae S, Uhr M, Binder EB, Menke A, Deckert J. (2022) Effects of Pharmacokinetic Gene Variation on Therapeutic Drug Levels and Antidepressant Treatment Response. *Pharmacopsychiatry*, 55(05):246-254
- Schippers C, Volk D, de Zwaan M, Deckert J, Dieris-Hirche J, Herpertz S, Schulz JB, Hebestreit H; ZSE-DUO Arbeitsgruppe. (2022) ZSE-DUO - dual guidance structure at the centre for rare diseases. *Innere Med*, 63(7):791-797
- Schmitt A, Tatsch L, Vollhardt A, Schneider-Axmann T, Raabe FJ, Roell L, Heinsen H, Hof PR, Falkai P, Schmitz C. (2022) Decreased Oligodendrocyte Number in Hippocampal Subfield CA4 in Schizophrenia: A Replication Study. *Cells*, 11(20):15
- Schnabel K, Schulz SM, Witthöft M. (2022) Emotional Reactivity, Emotion Regulation, and Regulatory Choice in Somatic Symptom Disorder. *Psychosom Med*, 84(9):1077-86
- Schulz CC, von Klitzing K, Deserno L, Sheridan MA, Crowley MJ, Schoett MJS, Hoffmann F, Villringer A, Vrtička P, White LO. (2022) Emotional maltreatment and neglect impact neural activation upon exclusion in early and mid-adolescence: An event-related fMRI study. *Dev Psychopathol*, 34(2):573-85
- Sebold M, Kiebel SJ, Smolka MN, Heinz A, Deserno L. (2022) Computational Theories of Alcohol Use Disorder: Mapping Learning and Choice Mechanisms on Symptoms. *Neuropsychobiology*, 81(5):339-56
- Seckin M, Ricard I, Raiser T, Heitkamp N, Ebert A, Prix C, Levin J, Diehl-Schmid J, Riedl L, Roßmeier C, Hoen N, Schroeter ML, Marschhauser A, Obrig H, Benke T, Kornhuber J, Fließbach K, Schneider A, Wiltfang J, Jahn H, Fassbender K, Prudlo J, Lauer M, Duning T, Wilke C, Synofzik M, Anderl-Straub S, Semler E, Lombardi J, Landwehrmeyer B, Ludolph A, Otto M, Danek A, German FTLD consortium. (2022) Utility of the Repeat and Point Test for Subtyping Patients With Primary Progressive Aphasia. *Alzheimer Dis Assoc Dis*, 36(1):44-51
- Selaskowski B, Staerk C, Braun N, Matthies S, Graf E, Colla M, Jacob C, Sobanski E, Alm B, Roesler M, Retz W, Retz-Junginger P, Kis B, Abdel-Hamid M, Huss M, Jans T, Tebartz van Elst L, Berger M, Lux S, Mayr A,

- Philipsen A. (2022) Multimodal treatment efficacy differs in dependence of core symptom profiles in adult Attention-Deficit/Hyperactivity Disorder: An analysis of the randomized controlled COMPAS trial. *J Psychiatr Res*, 151:225-34
- Stock B, Mockel S, Zander C, Heinsen H, Bohnert S, Bohnert M. Black esophagus-(2022) Two autopsy cases with infectious involvement. *Rechtsmedizin*, 5
- Streit F, Zillich L, Frank J, Kleineidam L, Wagner M, Baune BT, Klinger-König J, Grabe HJ, Pabst A, Riedel-Heller SG, Schmiedek F, Schmidt B, Erhardt A, Deckert J; NAKO Investigators; Rietschel M, Berger K. (2022) Lifetime and current depression in the German National Cohort (NAKO). *World J Biol Psychiatry*, 17:1-16
- Strekalova T, Liu YZ, Kiselev D, Khairuddin S, Chiu JLY, Lam J, Chan YS, Pavlov D, Proshin A, Lesch KP, Anthony DC, Lim LW. (2022) Chronic mild stress paradigm as a rat model of depression: facts, artifacts, and future perspectives. *Psychopharmacology*, 239(3):663-693
- Strekalova T, Pavlov D, Trofimov A, Anthony DC, Svistunov A, Proshin A, Umriukhin A, Lyundup A, Lesch KP, Cespuglio R. (2022) Hippocampal Over-Expression of Cyclooxygenase-2 (COX-2) Is Associated with Susceptibility to Stress-Induced Anhedonia in Mice. *Int J Mol Sci*, 23(4):22
- Svirin E, Veniaminova E, Costa-Nunes JP, Gorlova A, Umriukhin A, Kalueff AV, Proshin A, Anthony DC, Nedorubov A, Tse ACK, Walitza S, Lim LW, Lesch KP, Strekalova T. (2022) Predation Stress Causes Excessive Aggression in Female Mice with Partial Genetic Inactivation of Tryptophan Hydroxylase-2: Evidence for Altered Myelination-Related Processes. *Cells*, 11(6):22
- Taurines R, Fekete S, Preuss-Wiedenhoff A, Warnke A, Wewetzer C, Plener P, Burger R, Gerlach M, Romanos M, Egberts KM. (2022) Therapeutic drug monitoring in children and adolescents with schizophrenia and other psychotic disorders using risperidone. *J Neural Transm*, 129(5-6):689-701
- Tini E, Smigielski L, Romanos M, Wewetzer C, Karwautz A, Reitzle K, Correll CU, Plener PL, Malzahn U, Heuschmann P, Unterecker S, Scherf-Clavel M, Rock H, Antony G, Briegel W, Fleischhaker C, Banaschewski T, Hellenschmidt T, Imgart H, Kaess M, Kölch M, Renner T, Reuter-Dang SY, Rexroth C, Schulte-Körne G, Theisen F, Fekete S, Taurines R, Gerlach M, Egberts KM, Walitza S. (2022) Therapeutic drug monitoring of sertraline in children and adolescents: A naturalistic study with insights into the clinical response and treatment of obsessive-compulsive disorder. *Compr Psychiatr*, 115:11
- Tönges L, Buhmann C, Klebe S, Klucken J, Kwon EH, Müller T, Pedrosa DJ, Schröter N, Riederer P, Lingor P. (2022) Blood-based biomarker in Parkinson's disease: potential for future applications in clinical research and practice. *J Neural Transm*, 129(9):1201-1217
- Traub J, Otto M, Sell R, Göpfert D, Homola G, Steinacker P, Oeckl P, Morbach C, Frantz S, Pham M, Störk S, Stoll G, Frey A. (2022) Serum phosphorylated tau protein 181 and neurofilament light chain in cognitively impaired heart failure patients. *Alzheimers Res Ther*, 14(1):12
- Trubetskoy V, Pardinias AF, Qi T, Panagiotaropoulou G, Awasthi S, Bigdeli TB, Bryois J, Chen CY, Dennison CA, Hall LS, Lam M, Watanabe K, Frei O, Ge T, Harwood JC, Koopmans F, Magnusson S, Richards AL, Sidorenko J, Wu Y, Zeng J, Grove J, Kim M, Li Z, Voloudakis G, Zhang W, Adams M, Agartz I, Atkinson EG, Agerbo E, Al Eissa M, Albus M, Alexander M, Alizadeh BZ, Alptekin K, Als TD, Amin F, Arolt V, Arrojo M, Athanasiu L, Azevedo MH, Bacanu SA, Bass NJ, Begemann M, Belliveau RA, Bene J, Benyamin B, Bergen SE, Blasi G, Bobes J, Bonassi S, Braun A, Bressan RA, Bromet EJ, Bruggeman R, Buckley PF, Buckner RL, Bybjerg-Grauholm J, Cahn W, Cairns MJ, Calkins ME, Carr VJ, Castle D, Catts SV, Chambert KD, Chan RCK, Chaumette B, Cheng W, Cheung EFC, Chong SA, Cohen D, Consoli A, Cordeiro Q, Costas J, Curtis C, Davidson M, Davis KL, de Haan L, Degenhardt F, DeLisi LE, Demontis D, Dickerson F, Dikeos D, Dinan T, Djurovic S, Duan J, Ducci G, Dudbridge F, Eriksson JG, Fañanás L, Faraone SV, Fiorentino A, Forstner A, Frank J, Freimer NB, Fromer M, Frustaci A, Gadelha A, Genovese G, Gershon ES, Giannitelli M, Giegling I, Giusti-Rodríguez P, Godard S, Goldstein JL, González Peñas J, González-Pinto A, Gopal S, Gratten J, Green MF, Greenwood TA, Guillin O, Gülöksüz S, Gur RE, Gur RC, Gutiérrez B, Hahn E, Hakonarson H, Haroutunian V, Hartmann AM, Harvey C, Hayward C, Henskens FA, Herms S, Hoffmann P, Howrigan DP, Ikeda M, Iyegbe C, Joa I, Julià A, Kähler AK, Kam-Thong T, Kamatani Y, Karachanak-Yankova S, Kebir O, Keller MC, Kelly BJ, Khrunin A, Kim SW, Klovins J, Kondratiev N, Konte B, Kraft J, Kubo M, Kučinskis V, Kučinskiene ZA, Kusumawardhani A, Kuzelova-Ptackova H, Landi S, Lazzeroni LC, Lee PH, Legge SE, Lehrer DS, Lencer R, Lerer B, Li M, Lieberman J, Light GA, Limborska S, Liu CM, Lönnqvist J, Loughland CM, Lubinski J, Luykx JJ, Lynham A, Macek M Jr, Mackinnon A, Magnusson PKE, Maher BS, Maier W, Malaspina D, Mallet J, Marder SR, Marsal S, Martin AR, Martorell L, Mattheisen M, McCarley RW, McDonald C, McGrath JJ, Medeiros H, Meier S, Melegh B, Melle I, Meshulam-Gately RI, Metspalu A, Michie PT, Milani L, Milanova V, Mitjans M, Molden E, Molina E, Molto MD, Mondelli V, Moreno C, Morley CP, Muntané G, Murphy KC, Myin-Germeys I, Nenadić I, Nestadt G, Nikitina-Zake L, Noto C, Nuechterlein KH, O'Brien NL, O'Neill FA, Oh SY, Olincy A, Ota

- VK, Pantelis C, Papadimitriou GN, Parellada M, Paunio T, Pellegrino R, Periyasamy S, Perkins DO, Pfulmann B, Pietiläinen O, Pimm J, Porteous D, Powell J, Quattrone D, Quested D, Radant AD, Rampino A, Rapaport MH, Rautanen A, Reichenberg A, Roe C, Roffman JL, Roth J, Rothermundt M, Rutten BPF, Saker-Delye S, Salomaa V, Sanjuan J, Santoro ML, Savitz A, Schall U, Scott RJ, Seidman LJ, Sharp SI, Shi J, Siever LJ, Sigurdsson E, Sim K, Skarabis N, Slominsky P, So HC, Sobell JL, Söderman E, Stain HJ, Steen NE, Steixner-Kumar AA, Stögmann E, Stone WS, Straub RE, Streit F, Strengman E, Stroup TS, Subramaniam M, Sugar CA, Suvisaari J, Svrakic DM, Swerdlow NR, Szatkiewicz JP, Ta TMT, Takahashi A, Terao C, Thibaut F, Toncheva D, Tooney PA, Torretta S, Tosato S, Tura GB, Turetsky BI, Üçok A, Vaaler A, van Amelsvoort T, van Winkel R, Veijola J, Waddington J, Walter H, Waterreus A, Webb BT, Weiser M, Williams NM, Witt SH, Wormley BK, Wu JQ, Xu Z, Yolken R, Zai CC, Zhou W, Zhu F, Zimprich F, Atbaşoğlu EC, Ayub M, Benner C, Bertolino A, Black DW, Bray NJ, Breen G, Buccola NG, Byerley WF, Chen WJ, Cloninger CR, Crespo-Facorro B, Donohoe G, Freedman R, Galletly C, Gandal MJ, Gennarelli M, Hougaard DM, Hwu HG, Jablensky AV, McCarroll SA, Moran JL, Mors O, Mortensen PB, Müller-Myhsok B, Neil AL, Nordentoft M, Pato MT, Petryshen TL, Pirinen M, Pulver AE, Schulze TG, Silverman JM, Smoller JW, Stahl EA, Tsuang DW, Vilella E, Wang SH, Xu S; Indonesia Schizophrenia Consortium; PsychENCODE; Psychosis Endophenotypes International Consortium; SynGO Consortium; Adolfsson R, Arango C, Baune BT, Belangero SI, Børglum AD, Braff D, Bramon E, Buxbaum JD, Campion D, Cervilla JA, Cichon S, Collier DA, Corvin A, Curtis D, Forti MD, Domenici E, Ehrenreich H, Escott-Price V, Esko T, Fanous AH, Gareeva A, Gawlik M, Gejman PV, Gill M, Glatt SJ, Golimbet V, Hong KS, Hultman CM, Hyman SE, Iwata N, Jönsson EG, Kahn RS, Kennedy JL, Khusnutdinova E, Kirov G, Knowles JA, Krebs MO, Laurent-Levinson C, Lee J, Lencz T, Levinson DF, Li QS, Liu J, Malhotra AK, Malhotra D, McIntosh A, McQuillin A, Menezes PR, Morgan VA, Morris DW, Mowry BJ, Murray RM, Nimgaonkar V, Nöthen MM, Ophoff RA, Paciga SA, Palotie A, Pato CN, Qin S, Rietschel M, Riley BP, Rivera M, Rujescu D, Saka MC, Sanders AR, Schwab SG, Serretti A, Sham PC, Shi Y, St Clair D, Stefánsson H, Stefánsson K, Tsuang MT, van Os J, Vawter MP, Weinberger DR, Werge T, Wildenauer DB, Yu X, Yue W, Holmans PA, Pocklington AJ, Roussos P, Vassos E, Verhage M, Visscher PM, Yang J, Posthuma D, Andreassen OA, Kendler KS, Owen MJ, Wray NR, Daly MJ, Huang H, Neale BM, Sullivan PF, Ripke S, Walters JTR, O'Donovan MC; Schizophrenia Working Group of the Psychiatric Genomics Consortium. (2022) Mapping genomic loci implicates genes and synaptic biology in schizophrenia. *Nature*, 604(7906):502
- Üçeyler N, Schließer M, Evdokimov D, Radziwon J, Feulner B, Unterecker S, Rimmele F, Walter U. (2022) Reduced midbrain raphe echogenicity in patients with fibromyalgia syndrome. *PLoS One*, 17(11):e0277316
- Ushizima D, Chen Y, Alegro M, Ovando D, Eser R, Lee W, Poon K, Shankar A, Kantamneni N, Satrawada S, Junior EA, Heinsen H, Tosun D, Grinberg LT. (2022) Deep learning for Alzheimer's disease: Mapping large-scale histological tau protein for neuroimaging biomarker validation. *Neuroimage*, 248:118790
- van der Schaaf ME, Schmidt K, Kaur J, Gamer M, Wiech K, Forkmann K, Bingel U. (2022) Acquisition learning is stronger for aversive than appetitive events. *Commun Biol*, 5(1):302
- Van Rhijn JR, Shi Y, Bormann M, Mossink B, Frega M, Recaioglu H, Hakobjan M, Klein Gunnewiek T, Schoenmaker C, Palmer E, Faivre L, Kittel-Schneider S, Schubert D, Brunner H, Franke B, Nadif Kasri N. (2022) Brunner syndrome associated MAOA mutations result in NMDAR hyperfunction and increased network activity in human dopaminergic neurons. *Neurobiol Dis*, 163:14
- Vloet TD, Fekete S, Gerlach M, Romanos M. (2022) [The Pharmacological Management of Emergencies in Child and Adolescent Psychiatry]. *Z Kinder Jugendpsychiatr Psychother*, 50(4):262-74
- von Linstow CU, Waider J, Bergh MSS, Anzalone M, Madsen C, Nicolau AB, Wrenfeldt M, Lesch KP, Finsen B. (2022) The Combined Effects of Amyloidosis and Serotonin Deficiency by Tryptophan Hydroxylase-2 Knockout Impacts Viability of the APP/PS1 Mouse Model of Alzheimer's Disease. *J Alzheimers Dis*, 85(3):1283-1300
- von Muecke-Heim IA, Walter I, Nischwitz S, Erhardt A. (2022) Combined Fainting and Psychogenic Non-epileptic Seizures as Significant Therapy Hurdles in Blood-Injury-Injection Phobia: A Mini-Review and Case Report. *Front Psychiatry*, 13:10
- Wagenhauser I, Knies K, Rauschenberger V, Eisenmann M, McDonogh M, Petri N, Andres O, Flemming S, Gawlik M, Papsdorf M, Taurines R, Böhm H, Forster J, Weismann D, Weißbrich B, Dölken L, Liese J, Kurzai O, Vogel U, Krone M. (2022) Clinical virus variant specific performance evaluation of SARS-CoV-2 rapid antigen testing in point of care usage in comparison to RT-qPCR. *Internist*, 63(SUPPL 3):346-346
- Waltmann M, Schlagenhauf F, Deserno L. (2022) Sufficient reliability of the behavioral and computational readouts of a probabilistic reversal learning task. *Behav Res Methods*, 54(6):2993-3014
- Wang W, Fu C, Kong X, Osinsky R, Hewig J, Wang Y. (2022) Neuro-Behavioral Dynamic Prediction of Interpersonal Cooperation and Aggression. *Neurosci Bull*, 38(3):275-89

- Watson HJ, Thornton LM, Yilmaz Z, Baker JH, Coleman JRI, Adan RAH, Alfredsson L, Andreassen OA, Ask H, Berrettini WH, Boehnke M, Boehm I, Boni C, Buehren K, Bulant J, Burghardt R, Chang X, Cichon S, Cone RD, Courtet P, Crow S, Crowley JJ, Danner UN, de Zwaan M, Dedoussis G, DeSocio JE, Dick DM, Dikeos D, Dina C, Djurovic S, Dmitrzak-Weglarz M, Docampo-Martinez E, Duriez P, Egberts K, Ehrlich S, Eriksson JG, Escaramís G, Esko T, Estivill X, Farmer A, Fernández-Aranda F, Fichter MM, Föcker M, Foretova L, Forstner AJ, Frei O, Gallinger S, Giegling I, Giuranna J, Gonidakis F, Gorwood P, Gratacòs M, Guillaume S, Guo Y, Hakonarson H, Hauser J, Havdahl A, Hebebrand J, Helder SG, Herms S, Herpertz-Dahlmann B, Herzog W, Hinney A, Hübel C, Hudson JI, Imgart H, Jamain S, Janout V, Jiménez-Murcia S, Jones IR, Julià A, Kalsi G, Kaminská D, Kaprio J, Karhunen L, Kas MJH, Keel PK, Kennedy JL, Keski-Rahkonen A, Kiezebrink K, Klareskog L, Klump KL, Knudsen GPS, La Via MC, Le Hellard S, Leboyer M, Li D, Lilienfeld L, Lin B, Lissowska J, Luykx J, Magistretti P, Maj M, Marsal S, Marshall CR, Mattingsdal M, Meulenbelt I, Micali N, Mitchell KS, Monteleone AM, Monteleone P, Myers R, Navratilova M, Ntalla I, O'Toole JK, Ophoff RA, Padyukov L, Pantel J, Papežová H, Pinto D, Raevuori A, Ramoz N, Reichborn-Kjennerud T, Ricca V, Ripatti S, Ripke S, Ritschel F, Roberts M, Rotondo A, Rujescu D, Rybakowski F, Scherag A, Scherer SW, Schmidt U, Scott LJ, Seitz J, Silén Y, Šlachťová L, Slagboom PE, Slof-Op 't Landt MCT, Slopien A, Sorbi S, Świątkowska B, Tortorella A, Tozzi F, Treasure J, Tsitsika A, Tyszkiewicz-Nwafor M, Tziouvas K, van Elburg AA, van Furth EF, Walton E, Widen E, Zerwas S, Zipfel S, Bergen AW, Boden JM, Brandt H, Crawford S, Halmi KA, Horwood LJ, Johnson C, Kaplan AS, Kaye WH, Mitchell JE, Olsen CM, Pearson JF, Pedersen NL, Strober M, Werge T, Whiteman DC, Woodside DB, Gordon S, Maguire S, Larsen JT, Parker R, Petersen LV, Jordan J, Kennedy M, Wade TD, Birgegård A, Lichtenstein P, Landén M, Martin NG, Mortensen PB, Breen G, Bulik CM. (2022) Common Genetic Variation and Age of Onset of Anorexia Nervosa. *Biol Psychiatry Glob Open Sci*, 2(4):368-78
- Weber H, Maihofer AX, Jaksic N, Bojic EF, Kucukalic S, Dzananovic ES, Uka AG, Hoxha B, Haxhibeqiri V, Haxhibeqiri S, Kravic N, Umihanic MM, Franc AC, Babic R, Pavlovic M, Mehmedbasic AB, Aukst-Margetic B, Kucukalic A, Marjanovic D, Babic D, Bozina N, Jakovljevic M, Sinanovic O, Avdibegović E, Agani F, Warrings B, Domschke K, Nievergelt CM, Deckert J, Dzibur-Kulenovic A, Erhardt A. (2022) Association of polygenic risk scores, traumatic life events and coping strategies with war-related PTSD diagnosis and symptom severity in the South Eastern Europe (SEE)-PTSD cohort. *J Neural Transm (Vienna)*, 129(5-6):661-74
- Weiner DJ, Ling E, Erdin S, Tai DJC, Yadav R, Grove J, Fu JM, Nadig A, Carey CE, Baya N, Bybjerg-Grauholm J; iPSYCH Consortium; ASD Working Group of the Psychiatric Genomics Consortium; ADHD Working Group of the Psychiatric Genomics Consortium; Berretta S, Macosko EZ, Sebat J, O'Connor LJ, Hougaard DM, Børghlum AD, Talkowski ME, McCarroll SA, Robinson EB. (2022) Statistical and functional convergence of common and rare genetic influences on autism at chromosome 16p. *Nat Genet*, 54(11):1630-1639
- Weiss M, Iotzov V, Zhou YQ, Hein G. (2022) The bright and dark sides of egoism. *Front Psychiatry*, 13:11
- Wen Y, Hao X, Chen X, Qiao S, Li Q, Winkler MH, Wang F, Yan X, Wang F, Wang L, Jiang F, Pauli P, Dong X, Li Y. (2022) Theta-Burst Stimulation Combined With Virtual-Reality Reconsolidation Intervention for Methamphetamine Use Disorder: Study Protocol for a Randomized-Controlled Trial. *Front Psychiatry*, 13:903242
- Wenger N, Vogt A, Skrobot M, Garulli EL, Kabaoglu B, Salchow-Hömmen C, Schauer T, Kroneberg D, Schuhmann MK, Ip CW, Harms C, Endres M, Isaias IU, Tovote P, Blum R. (2022) Rodent models for gait network disorders in Parkinson's disease - a translational perspective. *Exp Neurol*, 352:11
- Wenzel M, Althen H, Veeh J, Reif A. (2022) Euthymic patients with predominantly manic polarity avoid happy faces in a dot probe task. *Int J Bipolar Disord*, 10(1):15
- Wiegand HF, Brocker AL, Fehr M, Lohmann N, Maicher B, Röthke N, Rueb M, Wessels P, de Greck M, Pfennig A, Unterecker S, Tüscher O, Walter H, Falkai P, Lieb K, Hölzel LP, Adorjan K. (2022) Changes and Challenges in Inpatient Mental Health Care During the First Two High Incidence Phases of the COVID-19 Pandemic in Germany - Results From the COVID Psi Psychiatry Survey. *Front Psychiatry*, 13:12
- Wiegand HF, Maicher B, Rueb M, Wessels P, Besteher B, Hellwig S, Pfennig A, Rohner H, Unterecker S, Hölzel LP, Philipsen A, Domschke K, Falkai P, Lieb K, Adorjan K. (2022) COVID-19 vaccination rates in hospitalized mentally ill patients compared to the general population in Germany: Results from the COVID psi Vac study. *Eur Psychiat*, 65(1):6
- Wierenga LM, Doucet GE, Dima D, Agartz I, Aghajani M, Akudjedu TN, Albajes-Eizagirre A, Alnaes D, Alpert KI, Andreassen OA, Anticevic A, Asherson P, Banaschewski T, Bargallo N, Baumeister S, Baur-Streubel R, Bertolino A, Bonvino A, Boomsma DI, Borgwardt S, Bourque J, den Braber A, Brandeis D, Breier A, Brodaty H, Brouwer RM, Buitelaar JK, Busatto GF, Calhoun VD, Canales-Rodríguez EJ, Cannon DM, Caseras X, Castellanos FX, Chaim-Avancini TM, Ching CR, Clark VP, Conrod PJ, Conzelmann A, Crivello F, Davey CG, Dickie EW, Ehrlich S, Van't Ent D, Fisher SE, Fouché JP, Franke B, Fuentes-Claramonte P, de Geus EJ, Di Giorgio A, Glahn DC, Gotlib IH, Grabe HJ, Gruber O, Gruner P, Gur RE, Gur RC, Gurholt TP, de Haan L,

- Haatveit B, Harrison BJ, Hartman CA, Hatton SN, Heslenfeld DJ, van den Heuvel OA, Hickie IB, Hoekstra PJ, Hohmann S, Holmes AJ, Hoogman M, Hosten N, Howells FM, Hulshoff Pol HE, Huysen C, Jahanshad N, James AC, Jiang J, Jönsson EG, Joska JA, Kalnin AJ; Karolinska Schizophrenia Project (KaSP) Consortium; Klein M, Koenders L, Kolskår KK, Krämer B, Kuntsi J, Lagopoulos J, Lazaro L, Lebedeva IS, Lee PH, Lochner C, Machielsen MW, Maingault S, Martin NG, Martínez-Zalacaín I, Mataix-Cols D, Mazoyer B, McDonald BC, McDonald C, McIntosh AM, McMahon KL, McPhilemy G, van der Meer D, Menchón JM, Naaijen J, Nyberg L, Oosterlaan J, Paloyelis Y, Pauli P, Pergola G, Pomarol-Clotet E, Portella MJ, Radua J, Reif A, Richard G, Roffman JL, Rosa PG, Sacchet MD, Sachdev PS, Salvador R, Sarró S, Satterthwaite TD, Saykin AJ, Serpa MH, Sim K, Simmons A, Smoller JW, Sommer IE, Soriano-Mas C, Stein DJ, Strike LT, Szesko PR, Temmingh HS, Thomopoulos SI, Tomyshev AS, Trollor JN, Uhlmann A, Veer IM, Veltman DJ, Voineskos A, Völzke H, Walter H, Wang L, Wang Y, Weber B, Wen W, West JD, Westlye LT, Whalley HC, Williams SC, Wittfeld K, Wolf DH, Wright MJ, Yoncheva YN, Zanetti MV, Ziegler GC, de Zubicaray GI, Thompson PM, Crone EA, Frangou S, Tamnes CK. (2022) Greater male than female variability in regional brain structure across the lifespan. *Hum Brain Mapp*, 43(1):470-99
- Wohkittel C, Scherf-Clavel O, Fekete S, Romanos M, Högger P, Gerlach M. (2022) Determination of Guanfacine in Oral Fluid and Serum of Children and Adolescents with Attention-Deficit/Hyperactivity Disorder: A Short Communication. *Ther Drug Monit*, 1;44(2):340-44
- Wroblewski A, Hollandt M, Yang YB, Ridderbusch IC, Pietzner A, Szeska C, Lotze M, Wittchen HU, Heinig I, Pittig A, Arolt V, Koelkebeck K, Rothkopf CA, Adolph D, Margraf J, Lueken U, Pauli P, Herrmann MJ, Winkler MH, Ströhle A, Dannlowski U, Kircher T, Hamm AO, Straube B, Richter J. (2022) Sometimes I feel the fear of uncertainty: How intolerance of uncertainty and trait anxiety impact fear acquisition, extinction and the return of fear. *Int J Psychophysiol*, 181:125-140
- Wulf M, Barkovits K, Schork K, Eisenacher M, Riederer P, Gerlach M, Eggers B, Marcus K. (2022) The Proteome of Neuromelanin Granules in Dementia with Lewy Bodies. *Cells*,11(22):21
- Wulf M, Barkovits K, Schork K, Eisenacher M, Riederer P, Gerlach M, Eggers B, Marcus K. (2022) Neuromelanin granules of the substantia nigra: proteomic profile provides links to tyrosine hydroxylase, stress granules and lysosomes. *J Neural Transm*, 129(10):1257-1270
- Yde Ohki CM, McNeill RV, Nieberler M, Radtke F, Kittel-Schneider S, Grünblatt E. (2022) Promising Developments in the Use of Induced Pluripotent Stem Cells in Research of ADHD. *Curr Top Behav Neurosci*, 57:483-501
- Yilmaz Z, Schaumberg K, Halvorsen M, Goodman EL, Brosio LC, Crowley JJ; Anorexia Nervosa Genetics Initiative; Eating Disorders Working Group of the Psychiatric Genomics Consortium; Tourette Syndrome/Obsessive-Compulsive Disorder Working Group of the Psychiatric Genomics Consortium; Mathews CA, Mattheisen M, Breen G, Bulik CM, Micali N, Zerwas SC. (2022) Predicting eating disorder and anxiety symptoms using disorder-specific and transdiagnostic polygenic scores for anorexia nervosa and obsessive-compulsive disorder. *Psychol Med*,15
- Zech HG, Reichert M, Ebner-Priemer UW, Tost H, Rapp MA, Heinz A, Dolan RJ, Smolka MN, Deserno L. (2022) Mobile Data Collection of Cognitive-Behavioral Tasks in Substance Use Disorders: Where Are We Now? *Neuropsychobiology*, 81(5):438-50
- Zheng Y, Rajcsanyi LS, Herpertz-Dahlmann B, Seitz J, de Zwaan M, Herzog W, Ehrlich S, Zipfel S, Giel K, Egberts K, Burghardt R, Föcker M, Al-Lahham S, Peters T, Libuda L, Antel J, Hebebrand J, Hinney A. (2022) PTBP2 - a gene with relevance for both Anorexia nervosa and body weight regulation. *Transl Psychiatry*, 12(1):241
- Zhou Y, Lindström B, Soutschek A, Kang P, Tobler PN, Hein G. (2022) Learning from Ingroup Experiences Changes Intergroup Impressions. *J Neurosci*, 42(36):6931-45
- Ziegler A, Meyer H, Otte I, Peters, M.K.; Appelhans, T.; Behler, C.; Böhning-Gaese, K.; Classen, A.; Detsch, F.; Deckert, J.; Eardley, C.D.; Feger, S.W.; Fischer, M.; Gebert, F.; Haas, M.; Helbig-Bonitz, M.; Hemp, A.; Hemp, C.; Kakengi, V.; Mayr, A.V.; Ngereza, C.; Reudenbach, C.; Röder, J.; Rutten, G.; Schellenberger Costa, D.; Schleuning, M.; Ssyman, A.; Steffan-Dewenter, I.; Tardanico, J.; Tschapka, M.; Vollstädt, M.G.R.; Wöllauer, S.; Zhang, J.; Brandl, R.; Nauss, T. (2022) Potential of Airborne LiDAR Derived Vegetation Structure for the Prediction of Animal Species Richness at Mount Kilimanjaro. *Remote Sens*, 14(3):24

Analysis of publications of Psychiatry, Psychosomatics and Psychotherapy (EP) and Child and Adolescent Psychiatry, Psychosomatics and Psychotherapy (KJP)

a) Number of publications

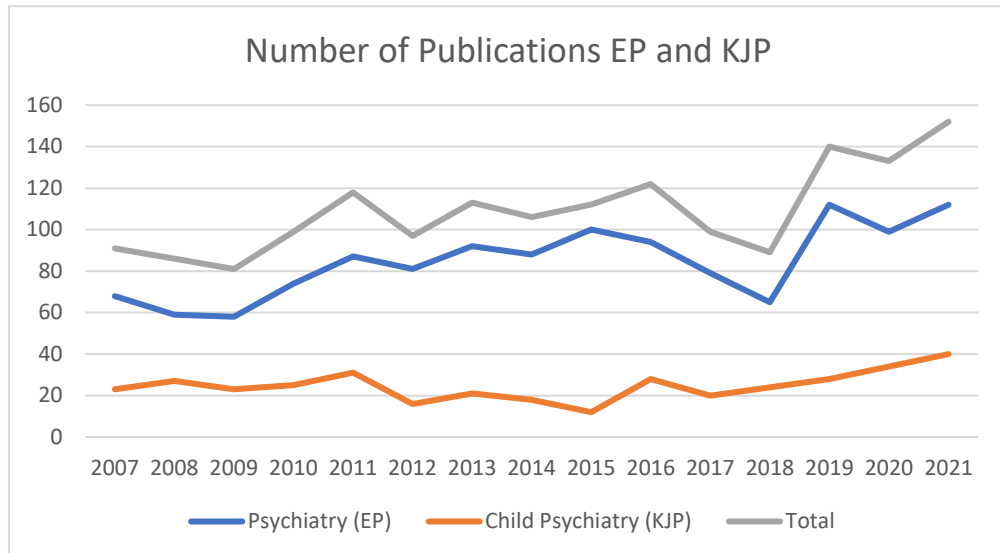

b) Cumulative Impact Factor

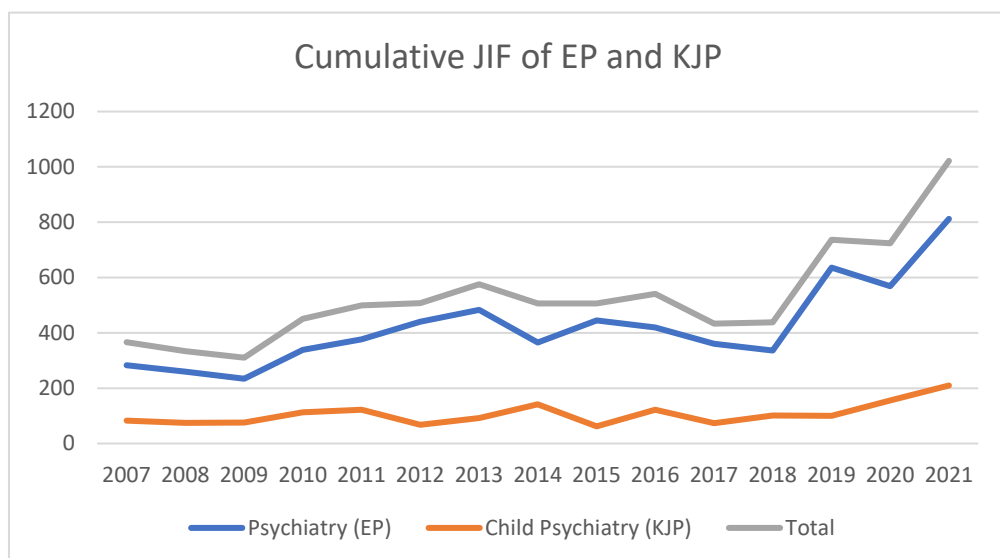

c) Average Impact Factor

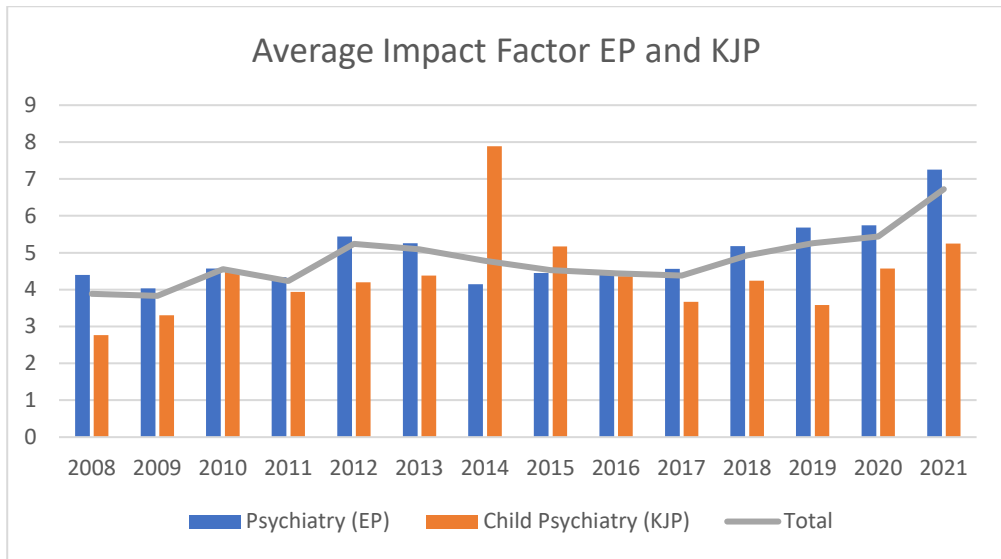

Würzburg, June 14, 2023